Pertelote

58

BREVARD COLLEGE
150 YEARS
1853-2003
JAMES A. JONES LIBRARY
Brevard, North Carolina 28712

Public Relations Office
Brevard College
Brevard, North Carolina

THE 1958 PERTELOTE

Helen Ray
Editor

John Huggins
Business Manager

Published By
the Annual Staff of
BREVARD COLLEGE
Brevard, North Carolina

"Dear Moma, Popa, Darothy Lee and Lil' Angus,
Well, I am finally settled down here at Brevard College,
and I hove a little time to write you about it."

"I am sending you some pictures of the college and my classmates. The college grounds are called the campus and here is a picture of it."

"They have two and a half new buildings. Here is the Campus Center Building where all the activities go on. We have a lounge in here with a T. V. in it and a place to dance. The second picture is the Annabel Jones Hall where all the girls live. Only half of it is new."

CAMPUS CENTER BUILDING

ANNABEL JONES HALL

"Here is Green Hall where I live, and it is new, too. The other one is Taylor Hall and is for boys also."

GREEN HALL

TAYLOR HALL

"Because we all liked this man, we dedicated the annual ta him."

DEDICATION

Thaugh he has been on aur campus only ane year, his congeniality, true helpfulness, and deep cancern far each student mare than merits this dedicatian. By practicing his firm belief that education and religion are inseparable, he has enriched and influenced the lives of many students.

It is with pride and a welcoming spirit that we, the 1958 PERTELOTE Staff, da dedicate aur annual ta President Emmett K. McLarty.

"He is the new president of the college. When I met him, he greeted me with a smile and a firm handshake like yours, Pa. He introduced me to . . ."

President McLarty

ROBERT HENRY STAMEY

Vice-President

A.B., and B.D., Duke University

DEANS

JOHN B. BENNETT

Dean of Instruction

A.B., Wofford College
B.D., Ph.D., Duke University

IONA B. BERRY

Dean of Women

A.B., Louisiana State University
M.A., Columbia University

MALCOLM R. HENDERSON

Dean of Men

B.B.A., University of Georgia
M.S., University of Tennessee
Graduate Study, Georgia Institute of Technology and
Georgia Peabody College.

ALEXANDER B. McFADDEN, A.B., M.A.
Assistant Dean of Men

LYNWOOD H. HALLIBURTON, B.S., M.A.
Assistant Dean of Men

GENERAL ADMINISTRATION

GLENN HARDESTY
Director of Public Relations

C. EDWARD ROY, B.A., B.D., M.A.
Director of Religious Activities

FACULTY

NELSON F. ADAMS
Music
A.B. and M.R.E.
Duke University
M.S.M., Union
Theological Seminary

IONA B. BERRY
Psychology and Education
Sociology
A.B., Louisiana State
University
M.A. Columbia University
Graduate Study,
University of Chicago and
Columbia University

FRANK N. EGERTON
Physics, Mathematics
A.B. and A.M.,
Duke University
E.E., Princeton University
Graduate Study, Columbia
University

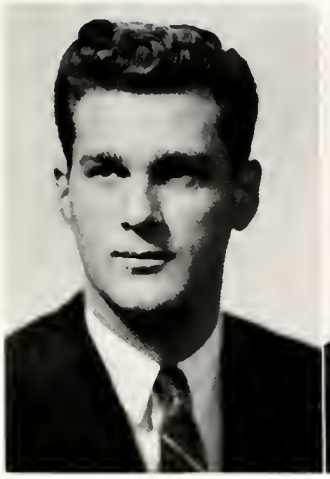

C. KENNETH DuBOIS
Art
A.B., Union College
Graduate Study, Syracuse
University and University
of Pittsburgh

BESS S. FRANCIS
Physical Education
A.B., Meredith College
Graduate Study, Western
Carolina College, University
of North Carolina

PETER FORD
Music
B. Mus. Yale University
M. Mus., Converse College

RUPERT D. GRAVES
Mathematics
B. S. United States Military
Academy
Graduate Study, Western
Carolina College
M.S. Purdue University

ELEANOR R. DIXON
Business
A.B., M.A., University of
Kentucky

LYNWOOD H. HALLIBURTON
History
B.S., Western Carolina College
M.A., Washington State College
Certificate, University of Havana
Graduate Study, University of New Hampshire
M. Ed.

BARBARA K. HARDESTY
Business
B.S. East Tennessee State College
M.R.E., Duke University

FRANK M. HARVIN
History
A.B. and L.L.B., University of South Carolina
Graduate Study, University of South Carolina

FACULTY

DULCIE HAYES
Languages
A.B. and M.A., University of Illinois
Graduate Study, University of Illinois

MALCOLM R. HENDERSON
Business Administration
B.B.A., University of Georgia
M.S., University of Tennessee
Graduate Study, Georgia Institute of Technology and George Peabody College

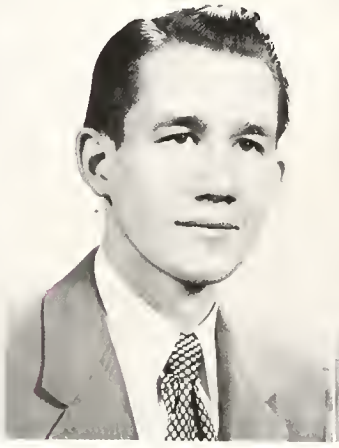

CLAYTON H. HOFF
English
A.B., McGill University
M.A., Washington University
Graduate Study at Washington University

GEORGE D. KING
Mathematics, Physics
B.S. and M.A., University of Alabama
Graduate Study, University of Alabama

JUANITA LAVENDAR
Librarian
A.B., Ohio Wesleyan University
M.A. Bucknell University

FACULTY

MARY G. LOBDELL
Biology
B.S., Mississippi State College for Women
M.S., University of Illinois
Graduate Study, University of Minnesota

BURT W. LOOMIS
Psychology and Education
Director of Guidance
B.S., University of Missouri
M.A., Columbia University
Ph.D., George Peabody College for Teachers

HENRY C. McDONALD
Engineering Drawing
B.S., Clemson College

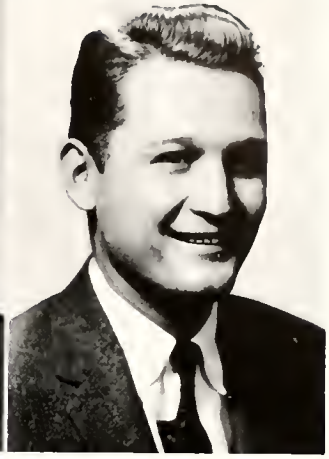

ALEXANDER B. McFADDEN
English
A.B., Duke University
M.A., University of North Carolina

W. LEIGHTON MARTIN
Athletic Coach
Physical Education
A.B., Mercer University
Graduate Study, Western Carolina College

LOUISE P. MILLER
Music
Diploma, Huntington College
Diploma, Fontainebleu Conservatoire Americaine
Pupil of Anthony Stonkawitch,
Frank La Forge and Isadore Philipp
Graduate Study, Columbia University

GRACE J. MUNRO
Business Education
B.S., Winthrop College
Graduate Study, Western Carolina College, University of Tennessee

BOBBIE J. NICHOLSON
Chemistry
B.S., Furman University
M.S., Michigan State University

EDNA E. RANDOLPH
Religion
A. B., Blue Mountain College
M.R.E., Southern Baptist Theological Seminary
Graduate Work: Duke University, Woman's College of the University of North Carolina, Pacific School of Religion

RALPH V. REED
Music
A.B., Maryville College
M.A., George Peabody College

C. EDWARD ROY
Religion
A.B., Piedmont College
B.D., Emory University
M.A., George Peabody College for Teachers

FACULTY

ENA K. SIGMON
English
A.B., Lenoir-Rhyne College
Graduate Work, Duke University

LUCILE SMITH
English
A.B., Georgia State College for Women
M.A., University of Georgia

J. J. STEVENSON, JR.
Psychology and Education
A.B., University of South Carolina
B.D., Emory University
M.A., University of South Carolina

MARY W. STEVENSON
Assistant Librarian
A.B., Wesleyan College
Graduate Study, George Peabody College

PIERRE R. WAGNER
Languages
Graduate, Viret College and Ecole Polytechnique Federal of Zurich
Research Work, Ecole Cantanole D'Agriculture in Marcelin, Switzerland, Graduate Study, University of Colorado

GERTRUDE P. BARTHOLF
Nurse

KENNETH O. BEARD
Bursar

PAULINE V. BOSTIAN
Bookkeeper

BUSINESS ADMINISTRATION

BESS R. BUCKNER
Director of Cafeteria

QUENTIN E. CANTRELL
Director of Maintenance

KEITHA COX
Faculty Secretary

HELEN S. DAVIS
Housekeeper

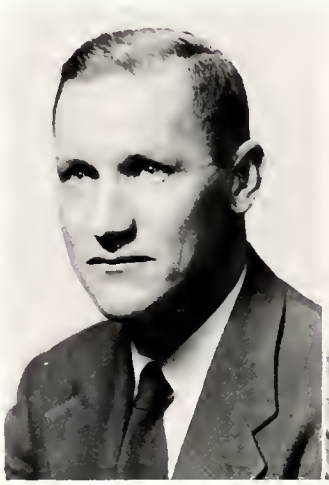

JAMES ADDISON JONES LIBRARY

BEN KENERLY
Book Store Manager

LOUISE KENERLY
Secretary to the President

DEWEY LAVENDAR
Night Librarian

BUSINESS ADMINISTRATION

EDNA E. ROBINSON
House Director for Women

BRONA N. ROY
Recorder

DOROTHY M. WALLACE
Alumni Secretary

MARGUERITE YOUNG
Secretary-Receptionist

THE EXECUTIVE COMMITTEE: Jonathan Woody, Allen Sims, Rev. J. B. McLarty: Secretary; E. L. Jones, Chairman; Rev. R. H Stamey, C. E. Morgan, Col. W. B. Moore, Vice-Chairman; C. C. Boshamer

THE BOARD OF TRUSTEES

ED. M. ANDERSON ..... Brevard
DR. E. H. BLACKARD ..... Asheville
HAL J. BOBBITT ..... Charlotte
REV. C. P. BOWLES ..... Greensboro
FRANKLIN BROWN ..... Charlotte
DR. MARK DEEP ..... Winston-Salem
PAUL EVANS ..... Lexington
GEORGE D. FINCH ..... Thomasville
TOM A. FINCH ..... Thomasville
DR. KENNETH GOODSON ..... Charlotte
OTTIS GREEN ..... Asheville
REV. CECIL G. HEFNER ..... Canton
W. M. HENSEN ..... Spindale
LEON IVEY ..... Hickory
CLYDE R. HOEY, JR. ..... Canton
REV. FRANK JORDAN ..... Charlotte
DR. ARTHUR W. KALE ..... Durham
MRS. DAN K. MOORE ..... Sylva
A. G. MYERS, JR. ..... Gastonia
DR. E. H. NEASE ..... Greensboro
C. M. OGLE ..... Hendersonville
CLIFFORD PERRY ..... Winston-Salem
MRS. HELEN RAY ..... Asheville
DWIGHT L. PHILLIPS ..... Charlotte
HAYWOOD H. ROBBINS ..... Charlotte
NORWOOD ROBINSON .... Winston-Salem
JEAN W. SCHENCK ..... Shelby
REV. P. L. SHORE, JR. ..... Hendersonville
FLAKE SHERRILL ..... Statesville
GEORGE SNYDER ..... Charlotte
DR. HENRY C. SPRINKLE, JR. ..... New York
REV. LEE F. TUTTLE ..... Winston-Salem
S. E. VARNER, SR. ..... Brevard
CHARLES B. WADE ..... Winston-Salem
JUDGE GUY WEAVER ..... Asheville
REV. H. C. WILKINSON ..... Shelby
O. V. WOOSLEY ..... Winston-Salem
JOEL W. WRIGHT ..... Asheville

SEATED: Dean Berry, Horace Turner, social chairman; Judy Kiser, secretary and treasurer; Bobby Little, president; Eddie Dacus, vice-president; L. H. Halliburton, advisor; Dean Henderson. STANDING: Jerry Shepherd, freshman representative; Bibba Whisenant, sophomore representative; Audrey Honeycutt, representative of Interclub Council; Tommy Bustle, president of Sophomore Class; John Carper, president of Men's Assembly; Janice Smith, president of Christian Council; Myrna Fisher, day student representative; Sandra Whisnant, editor of Clarion; Ronnie Daniel, president of Wadenian Club; Pat Guyer, president of Women's Assembly; Charles Garner, president of Freshman Class.

STUDENT GOVERNMENT

"You know, we are very democratic here. We have a student government run by the students. They make our rules and regulations and put them in a Student Handbook. During orientation week, these students really kept busy registering the freshmen and seeing that they were made to feel a part of campus life."

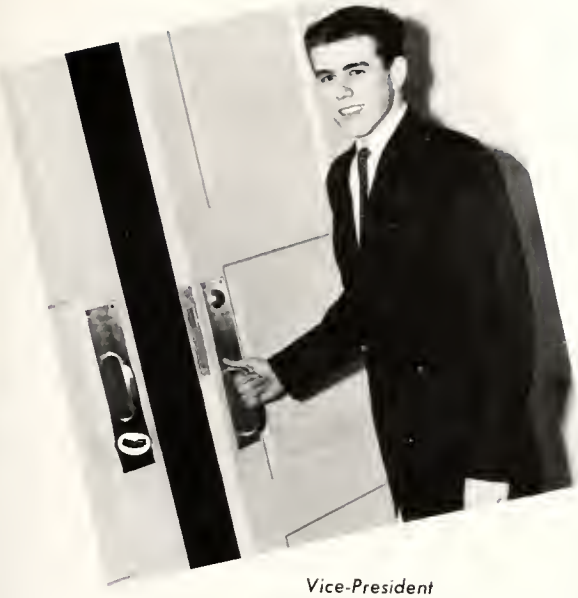

Vice-President
EDDIE DACUS

President
BOBBY LITTLE

OFFICERS

Secretary-Treasurer
JUDY KISER

Social Chairman
HORACE TURNER

Assembly Presidents
JOHN CARPER and PAT GUYER

SUBSIDIARY GOVERNMENTS

WOMEN'S COUNCIL

SEATED: Dean Berry, advisor; Agnes Hamilton, Janice Brown, Judy Kiser, Student Council representative; Nancy Norton, Vice-president; Pat Guyer, President; Helen Mounce, Secretary; Sarah Middleton, Carolyn Wright, and Evelyn Cook. SECOND ROW: Sharon Cline, Frances Sanders, Linda Limbo, Beverly Lambeth, Mary Mullis, Phyllis McCain, and Mary Lou Parker.

GREEN HALL COUNCIL

SEATED: Babby Little, Ernest Peeler, Raburn Robinson, and John Carper. STANDING: Dean Henderson, Eddie Dacus, Tommy Bustle, Charles Watson, and Mr. McFadden. (Absent from picture) Paul Lewis, President; Charles Walsh, Secretary-Treasurer.

SEATED: Dean Henderson, Mr. Halliburton, Tom Anderson, Everett Bryant, Mike McClaugherty, secretary and treasurer; Jerry King, president; Benny Martin Gary Frick, Howard Martin and Rannie Daniel.

TAYLOR HALL COUNCIL

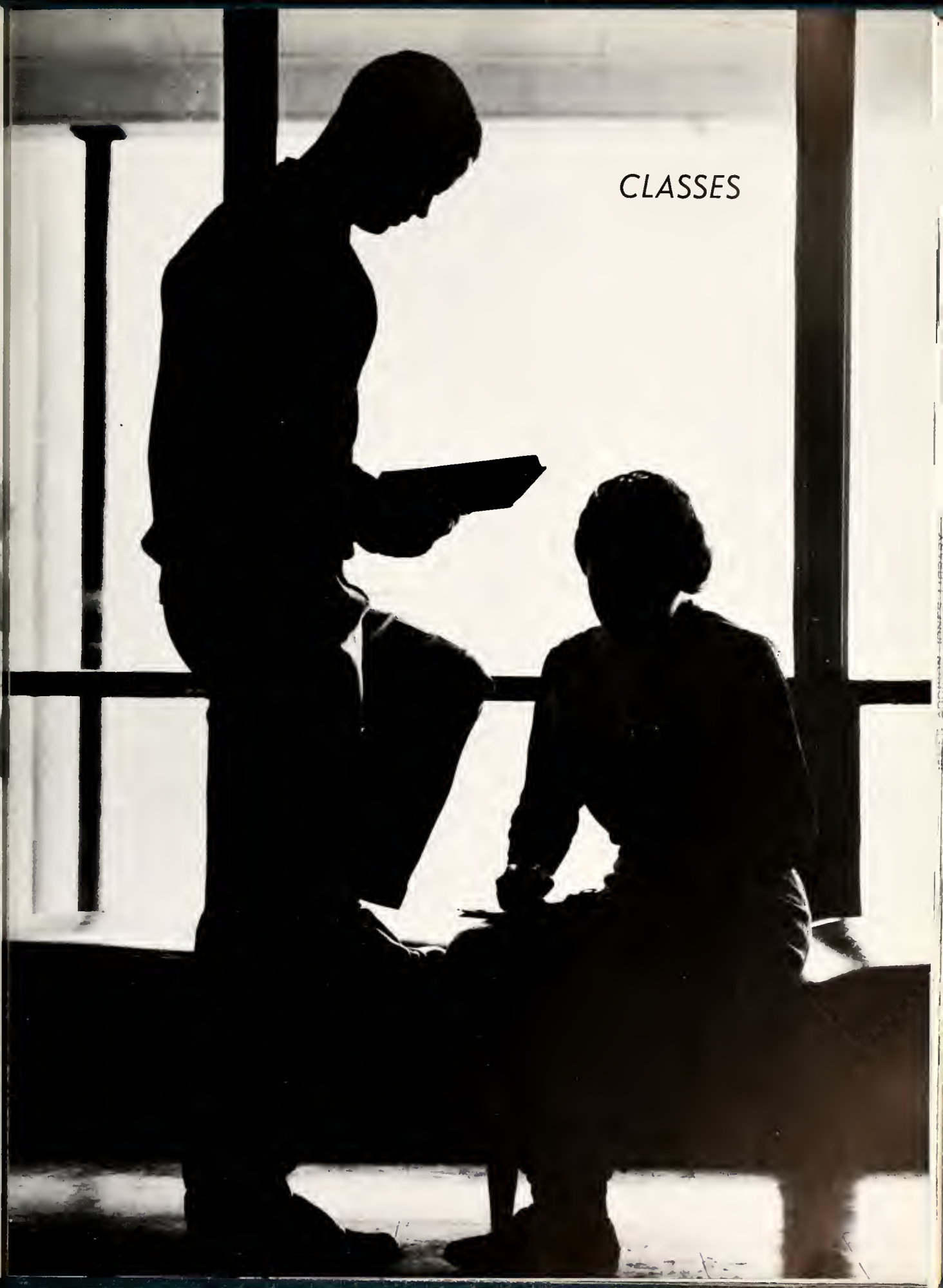

CLASSES

MR. AND MISS SOPHOMORE

EDDIE DACUS AND LOIS PAYNE

"This is Mr. and Miss Sophomore. I know it must have been a hard decision because all the Sophomores are nice, but Lois and Eddie were elected."

Tammy Bustle, President; Bibba Whisenant, Student Cauncil Representative; Fred Sigman, Vice President; and Margaret Sherrill, Secretary-Treasurer.

SOPHOMORE CLASS OFFICERS

SOPHOMORES

"I sure have made a lot of friends in this group. This is their second year at Brevard, and they have really been helpful to the freshmen."

CHARLES LEON ADAMS
Box 296, Mount Airy
"He deserves Paradise who makes his companions laugh."
Christian Council; Kappa Chi; Christian Fellowship; Glee Club; Delphian Society; Intramural Football; Vice-President, Kappa Chi; Program Chairman, Delphian Society.

ALEXANDER THOMAS ANDERSON
Old York Road, New Hope, Pa.
"An all-round fellow, we all know. His humor always steals the show."
Christian Council; Canterbury Club, President; Brevard Masquers; Wodenian Club, Vice President; International Relations Club, Vice President; Freshman Advisory Council.

JERRI ELIZABETH ARD
105 Lakewood Drive, Asheville
"She does her task from day to day, And meets whatever comes her way."
Brevard Masquers; Commerciol Club; Euterpean Society.

PATRICIA LEE ATKINS
1495 East Main Street, Albemarle
"A kind and gentle girl is she, And just as pretty as can be."
Christian Fellowship; B. S. U.; Mnemosynean Society, Vice-President; Women's House Council; May Court, Maid of Hanar.

SOPHOMORES

VERNON HAYES BISHOP
Route 5, Shelby
"A boy with a heart and a song."
Christian Fellowship; Glee Club; Chair; Wodenian Club.

LOIS JEAN BLYTHE
304 8th Street, Hendersonville
"The beauty of her nature, the sweetness of her smile."

LINDA JEAN BOLIEK
Route 5. Box 566, Hickory
"The bounty of her nature, the studiousness of her way, will pave her road to success in every passing day."
Christian Council; Christian Fellowship; M. S. F.; Big Sister; Clarion Staff; Pertelate Staff; Phi Theta Kappa, President; Sigma Pi Alpha; Alpha Beta Gamma, Vice President; Euterpean Society; Sunday School Superintendent; Marshal.

OLE EDVARD BORGEN
Torget 1, Lillestrom, Norway
"Ready for anything—be it work or play, an all round good fellow in every way."
way."
Kappa Chi; Christian Fellowship; M. S. F.; Glee Club; Chair; Phi Theta Kappa; Sigma Pi Alpha; Men's Double Quartet; Chief Marshal.

CURTIS HIGH BOSTIAN
Brevard
"Dependable, jovial, witty, to him every cloud has a silver lining."

SHERMAN MELTON BRIDGEMAN, JR.
619 Highgate Road, Hendersonville
"A jolly good sport, an all-round guy; Such a pal no money can buy."
B.S.U.; Cliosophic Society; Golf Team; Mountaineer Club. E.M.A. Club.

SOPHOMORES

JOSEPH CLELL BRITT
"The way to be happy is to make others happy."

JANICE ELAINE BROWN
Brevard
"Smart, attractive, talented, and neat, this combination is hard to beat."
Christian Council; Christian Fellowship, Secretary, M.S.F.; Canterbury Club, Secretary; Glee Club; Chair; Big Sister; Brevard Masquers; International Relations Club; Mnemosynean Society; May Court; Valentine Court.

EVERETTE F. BRYANT
207 Frank Street, Cramerton
"A tall boy with ideas to match."
Canterbury Club; Clarion Staff; International Relations Club, President; Delphian Society; Freshman Advisory Council; Men's House Council.

HELEN CARRIE BURRELL
Route 1, Lake Toxaway
"Quiet as can be and sweet is she."
Christian Fellowship; B.S.U.; Day Students Club.

TOMMY HENRY BUSTLE
Route 1, Stanley
"Faithful in every duty."
Phi Theta Koppa; Sigma Pi Alpha; Cliosophic Society; Freshman Advisory Council, President; Student Council; President, Sophomore Class.

JOHN HOWARD CARPER, JR.
11 Mock Street, Thomasville
"Character, intelligence, and perseverance are steps in his ladder of success."
Christian Fellowship; Glee Club; Pertelate Staff; Delphian Society; Monogram Club; Track; Freshman Advisor; Dormitory Council; President, Men's Assembly.

SOPHOMORES

RONALD HAYDEN CARRIKER
Midland
"Wise is the boy who, having nothing to say, keeps still."
Day Students Club; Wodenian Club.

BENJAMIN COATSWORTH CASSELL
Route 1, Brevard
"His politeness makes him a gentleman among gentlemen."

GROVER BOB CLONINGER
688 Paw Creek
"Quiet and shy, not much to say, But he'll try in every way."
Delphian Society; Basketball Manager.

MARY ELLEN COFFEY
Route 6, Box 428, Lenior
"Quiet and gentle—and we're sure Life holds for her something fine."
Euterpean Society; President Women's Monogram Club; Basketball Medal.

EVELYN LEYUNA COOK
Stokesdale
"A smile for all, a greeting glad, an amiable jolly way she had."
Christian Council; Christian Fellowship; President; M. S. F., Secretary; Big Sister; Women's House Council.

WAYNE CORDELL
Route 1, Box 3-A, Swannanoa
"Those who listen and say little will win their reward some day."
Basketball; Monogram Club; Track.

SOPHOMORES

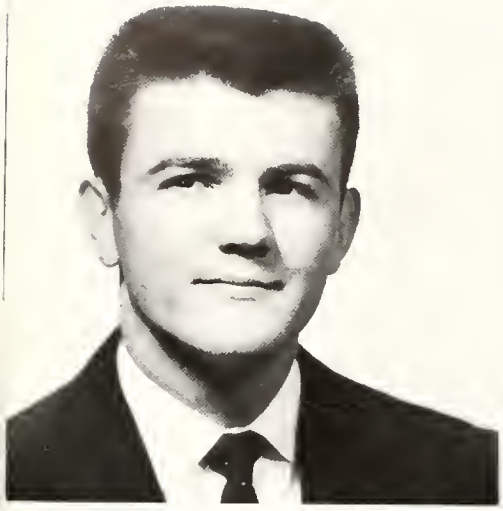

MAXWELL COX
406 D. Street, North Wilkesboro
"Rather mischievous but mighty friendly. Good looking, too, with ways so winly."
Christian Fellowship; Delphian Society; Monogram Club; Mountaineer Club, President; Inter-Club Council; Track; Freshman Advisory Council; Student Council; Vice-President, Freshman Class.

COY CRAWFORD
1306 Elwell Avenue, Greensboro
"His ways are those of pleasantness."
Christian Fellowship; B. S. U.; Commercial Club; Cliasophic Society; Vice-President, E. M. A. Club.

EDWIN CLEVELAND DACUS, JR.
608 Perry Road, Greenville, S. C.
"He's a quiet man, but quite a man."
Phi Theta Kappa; Alpha Beta Gamma; Cliasophic Society; Monogram Club; Baseball; Inter-Club Council; Freshman Advisory Council; Men's House Council; Student Government Association, Vice-President; Monogram Club President; Captain, Baseball Team.

RONALD B. DANIEL
665 S. Cobb Drive, Smyrna, Georgia
"One who serves is always useful."
Clarion Staff; Alpha Beta Gamma; Brevard Masquers; Wadenian Club; International Relations Club; Inter-Club Council; Freshman Advisory Council; Student Council; President, Wadenian Club; Business Manager, Clarion Staff.

ERVIN DENDY
Highlands
"The capable are not always the loudest."
Christian Council; Christian Fellowship; B. S. U.; Delphian Society; Second Vice-President, B. S. U.; President, B. S. U.

MOZELLE DENDY
Highlands
"It's nice to be natural, if like Mozelle you're naturally nice."
Christian Fellowship; B. S. U.; Brevard Masquers; Euterpean Society; Hockey Team; Secretary, Christian Fellowship.

SOPHOMORES

BEN E. EDWARDS, JR.

"Manners are the happy way of doing things."

Kappa Chi; E. M. A. Club; Delphian Society; International Relations Club; Vice President, Aviation Division, E. M. A. Club; Secretary-Treasurer, Delphian Society.

JUDITH ELKIN

2627 Idlewood Circle, Charlotte

"A beauty we all agree and just as sweet as she can be."

Glee Club; Choir; Commercial Club; Euterpean Society; Vice-President, Euterpeon Society; May Queen.

RUTH ELLIOTT

Route 4, Oxford

"Carefree and gay all through the day."

Christian Fellowship; B. S. U.; Glee Club; Brevard Masquers; Commercial Club; Euterpean Society; Bosketball; Tennis; Women's Intramurol Council; Hockey Team; Mountaineer Club.

JAMES IRA FEW

610 North Main, Mooresville

"Quiet and smart, This boy will go far."

Delphian Society; Marshal.

MYRNA DELORES FISHER

Route 2, Brevard

"A cheerful dispositian is a fund af great capital."

Big Sister; Day Students Club; Euterpean Society; Basketball; Monogram Club; Women's Intramurol Council; Student Council; Archery Manager; Vice-President, Day Students Club; Women's Intramural Chairman.

CHARLES FORBES

Waterbury, Vermont

"A pleasant nature shines through his quietness."

Wodenian Club; Delphian Society; E.M.A. Club.

SOPHOMORES

SARAH FORTUNE
Brevard
"A sweet, attractive grace."
Day Students Club; Euterpean Society; Basketball; Monogram Club; Golf Team; Women's Intramural Council; Hockey Team; Inter-Club Council; President, Day Students; Secretary-Treasurer, Day Students; Secretary, Women's Intramural Council; Volleyball Manager.

PAUL FRADY
Route 1, Pisgah Forest
Life is just what you make it."

GARY FRICK
Park Avenue, Marion
"Whatever is worth doing at all is worth doing well."
Christian Fellowship; M. S. F.; Canterbury Club; Glee Club; Pertelate Staff; Commercial Club; Delphian Society; Baseball; Inter-Club Council; Men's House Council; President, Delphian Society; Sports Editor, Pertelate.

CRAIG GARREN
Brevard
"Gentleman is written legibly on his brow."
B. S. U.; Alpha Beta Gamma; Day Students Club.

DAVE GIBBS
414 Summit Avenue, Statesville
"Handsome, talented, and neat, This combination is hard to beat."
Christian Fellowship; M. S. F.; Cliasophic Society; Monogram Club; Mountaineer Club; Track.

MANUEL GAUDALUPE
749 Glushing Avenue, Brooklyn, N. Y.
"He's ever in a sunny mood."
Wodenian Club.

SOPHOMORES

PAT GUYER
Elkin
"Sweet and gentle, kind and true; And all she does is done for you."
Christian Fellowship Club; Choir; Clarion Staff; Pertelote Staff; Brevard Masquers; Euterpean Society; Student Council; Women's House Council; President, Women's Assembly; Feature Editor, Clarion; Freshman Editor, Pertelote.

WILLIAM LEE HALL
1007 State Street, Marion
"Never too busy to play a prank or do a favor."
Christian Council; Canterbury Club, Pertelote Staff; Delphian Society; Monogram Club; Baseball; Vice-President, Canterbury Club; Sports Editor, Pertelote.

LLOYD HENSLEY
Star Route, Burnsville
"Give me athletics and girls and I will seek no other delights."
Clipsophic Society; Basketball; Monogram Club; Inter-Club Council; Captain, Basketball Team; President, Cliosophic Society; Freshman Advisory Council.

DEANNA HILL
Box 5, Zirconia
"Generous, big-hearted, and kind; A better friend would be hard to find."
Christian Fellowship; M. S. F.; Brevard Mosquers; Euterpean Society.

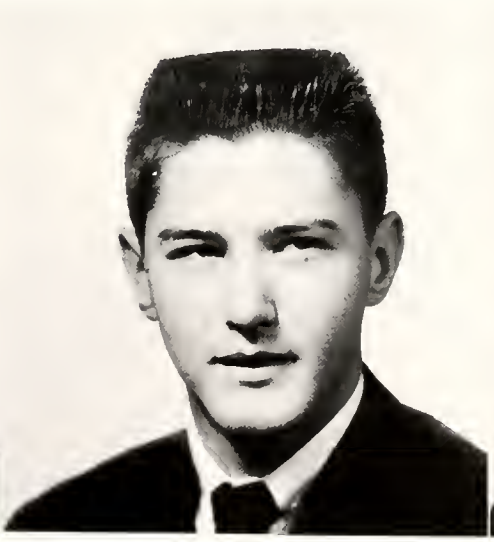

JACK HILL
808 Elwell Avenue, Greensboro
"With graceful steps he strides the streets and smiles on all the ladies sweet."
E.M.A. Club; Cliosophic Society.

AUDREY ROSE HONEYCUTT
425 Keswick Avenue, Charlotte
"She has withal a merry wit, And she's not shy in using it."
Christian Fellowship; B. S. U.; Big Sister; Clarion Staff; Sigma Pi Alpha; Euterpean Society; Women's Intramural Council; Hockey Team; Inter-Club Council; Student Council; Women's Monogram Club; President, Intramural Council; President, Inter-Club Council; Secretary-Treasurer, Sigma Phi Alpha.

SOPHOMORES

S. VINCENT HOOTS
Brevard
"He always has a friendly, warm hello."

NEIL T. HOWELL
Route 2, Waynesville
"High erected thoughts deep-seated in the heart of courtesy."
Christian Fellowship; Day Students Club; Secretary, Wodenian Club; Dance Band.

JOHN ROBERT HUGGINS
Brevard
"The best and noblest lives are those which are set toward high ideals."
Canterbury Club; Pertelate Staff; Day Students Club; President, Alpha Beta Gamma; Inter-Club Council; Managing Editar, Pertelate.

OSCORA GRACE HUNTER
Box 17, East Marian, Marion
"Made to be happy, ready to sing, full of life 'n everything."
Christian Fellowship; M. S. F.; Glee Club; Business Manager, Brevard Masquers; Cammercial Club; International Relations Club; Euterpean Society; Dance team; Bowling team; Valleyball team.

DONNA VEE JOHNSON
Route 3, Rackingham
"A friendly girl with a brilliant smile, who makes the bubble of life worthwhile."
Glee Club; Chair; Big Sister Organization; Clarion Staff; Brevard Masquers; Euterpean Society.

JAMES MICHAEL JONES
180 Miller Road, Asheville
"Men of few words are the best ones."

SOPHOMORES

TAI-YOUNG KIM
Seoul, Korea
"Always happy and always friendly and as for enemies, he hasn't any."
International Relations Club; Delphian Society.

JULIA FRANCES KISER
104 South Inman Avenue, Bessemer City
"Her sunny smile, her radiant ways Help to brighten all our days."
Christian Fellowship; M. S. F.; Glee Club; Big Sister; Pertelote Staff; Commercial Club; Euterpean Society; Student Council; Secretary-Treasurer; Freshman Class Officer; May Court.

MARY LLA LEET LANCE
Brevard
"A pleasant nature shines through her quietness."
Alpha Beta Gamma; Day Students Club; Euterpean Society.

MARTHA ANNE LAUGHLIN
Box 337, Lawndale
"She's cute, she's friendly, and she can sing, too; Her happy times many, her troubles few."
Christian Fellowship; M. S. F.; Glee Club, Choir; Mnemosynean Society; Women's House Council; Brevard Civic Chorus; Mixed Quartet.

RAYFORD LEDFORD
Route 1, Casar
"The pathway to success is stoney, only the rough shod can tread it."
Christian Fellowship; M. S. F.; Delphian Society; Mountaineer Club; Vice-President, Phi Theta Kappa, Vice-President, Mountaineer Club; Co-Social Chairman, Christian Fellowship; Fund Chairman, M. S. F.

PAUL BEACHAM LEWIS
531 Craven Street, Durham
"He was born with a gift called ability."
E. M. A. Club; Wodenian Club.

SOPHOMORES

ISTA DIANE LINEBERGER
403 West Church Street, Dallas
"Loyal-hearted, strang of mind, A truer heart nowhere you'll find."
M. S. F.; Big Sister; Pertelote Staff; Phi Theta Kappa; Sigma Pi Alpha; Euterpean Society; Women's Council; Sophomare Editor, Pertelote; Marshal.

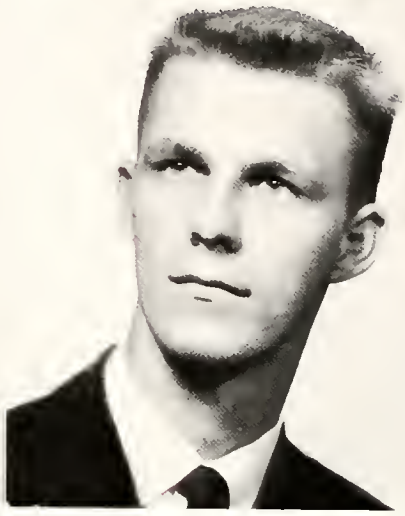

ROBERT WAYNE LITTLE
1718 Medford Drive, Charlotte
"Versatile, good and true—sincere and dependable, too."
Christian Council; Christian Fellowship; M. S. F.; Clarion Staff; Pertelote Staff; Cheerleader; Cliosophic Society; Inter-Club Council; President, Student Council; Social Chairman, Student Council; Freshman Advisory Council.

ANN YVONNE LIVELY
3412 Whittle Street, Roanoke, Va.
"Neat and trim from head to toes, She'll always be noticed wherever she goes."
Kappa Chi; Christian Fellowship; Glee Club; Choir; Christ Couriers; Pertelote Staff; Brevard Masquers; President and Program Chairman, Euterpean Society; Cheerleader; Reporter, Women's Intramural Council; Mountaineer Club.

DONALD CAMERON LIVINGSTON
Box 295, Bryson City
"This little guy has vigor and vim, Likes everyone—everyone likes him."
Phi Theta Kappa; Clipsophic Society; Basketball; Monogram Club.

WILLIAM MICHAEL McCLAUGHERTY
116 Oakhurst Avenue, Bluefield, W. Va.
"Ever ready and willing to do."
Christian Council; President, Kappa Chi; M. S. F.; Choir; Delphian Society; Secretary, Monogram Club; Mountaineer Club; Track; Freshman Advisory Council; Secretary, Taylor Hall House Council.

RUFFIN BRAXTON McLENNAN, JR.
3201 West Market Street, Greensboro
"He looks innocent, but you'd better watch out, Or you may be wondering what it is all about."
Christian Fellowship; Canterbury Club; Commercial Club; Delphian Society; Mountaineer Club; Track.

SOPHOMORES

CLYDE CRAIG MACE
Route 4, Lincolnton
"He's such a nice guy—a friend and a pal ta you and me."
Delphian; E. M. A.

BENJAMIN NORRIS MARTIN
202 Park Street, Morganton
"Any help wanted, just call on Ben. If he can't da it, nobody can."
Christian Council; Kappa Chi; Christian Fellowship; President and Recreation Chairman M. S. F.; Canterbury Club; Glee Club; Choir; Vice-President Brevard Masquers; Vice-President Delphian Society; Freshman Advisory Council.

HOWARD LUTHER MARTIN
1065 N. Main Street, Mount Airy
"Promptness strengthens character."
Christian Fellowship; M.S.F.; Glee Club; Choir; Brevard Masquers; Delphian Society; Inter-Club Council; President E. M. A.; Men's House Council.

MARTHA ANN MARTIN
Box 413, Marion
"She's little, but don't be misled. She'll win your heart with a twist af her head."
Christian Fellowship; Commercial Club; International Relations Club; Euterpean Society; Dance Team; Volleyball Team.

ROBERT E. MARTIN
107 Wells Street, Kings Mountain
"A great big smile is what he wears, He'll sure vanish all your cares."

HAROLD LLOYD MASK
East Marion, Marion
"Always doing, never dane, be it mischief, work or fun."
Alpha Beta Gamma; Vice-President Wodenian Club; Monogram Club; Baseball; Men's House Council; Freshman Advisory Committee.

SOPHOMORES

SANDRA RUTH MASK
East Marion Station, Marion
"Always happy, always gay, For her there is no gloomy day."
Christian Fellowship; Commercial Club; Euterpean Society; Hockey Team; Honorary Basketball Team; Volleyball Team.

THOMAS WILLIAM MERRILL
Penrose
"Happiness is the harvest of a quiet way."

SARAH LEIGH MIDDLETON
Route 1, Stokesdale
"Not too serious, not too gay, But a true girl in every way."
B.S.U.; Big Sister Organization; Women's Intromural Council; Hockey Team; Women's Assembly; President, Monogram Club.

PATRICIA LOUISE MINTZ
Polkville
"This girl, is little, not tall at all, But if goodness were height she'd be ten feet tall."
President, Big Sisters; Secretary, B. S. U.; Secretary, Alpha Beta Gamma; Sports Editor of *Pertelote*; Vice-President, Sigma Pi Alpha; Christian Council; Christian Fellowship; Phi Theta Kappa; Euterpean Society; Inter-Club Council.

RONNIE FRACHEUR MONEY
1502 Upland Drive, Greensboro
"His personality hits the spot, Such personality as this means a lot."
Glee Club; Delphian Society.

ANGEL GONZALEZ MORALES
Jesus Rodriguez #10 Encrucijada, L. V. Cubo
"His eyes have one language everywhere."

SOPHOMORES

LENUS CAMERON MORRISON
Route #1, Hudson
"Here's a guy who's 'real neat', Just to look at him is a treat."
Social Chairman, Alpha Beta Gammo; Vice-President Cliosophic Society.

MINNA ELIZABETH MORROW
728 N. Fronklin Street, Woshington, Penn.
"This girl has a lot of personality, The kind that has a lot of quality."
Christian Fellowship; Glee Club; Euterpean Society; Cheerleoder.

ALICE MOSES
Route #2, Brevard
"Always she's quiet, not much to say; To help a friend, she'd go out of her way."
Alpho Beta Gammo; Day Students Club.

RONALD RICHARD MOSS
Route #2, Hendersonville
"He who never worries is always happy."

HELEN MOUNCE
3965 Southdole Avenue, Winston-Salem
"The quietness of her manner, The sweetness of her smile."
Christian Council; Christian Fellowship; M. S. F.; Big Sister Organization; President Phi Theto Kappa; Sigma Pi Alpha; Euterpean Society; Inter-Club Council; Secretary, Women's Council.

MARY SIDNEY MULLIS
227 Nassau Plaza, Mt. Hally
"Happiness and sunny weather; Mixed with her smile go together."
Commercial Club; Mnemasynean Society; Women's Intromural Council; Intromural Sports; Wamen's House Council; Honorory Bosketball Team.

SOPHOMORES

NANCY JANE NORTON
Box 514, Highlands
"You can hardly find a more genuine friend. In life, we are sure, she'll always win."
Christian Council; Secretary, Kappa Chi; Recreational Chairman, Christian Fellowship; Big Sister Organization; Christ Couriers; Phi Theta Kappa; Sigma Pi Alpha; Monogram Club; Hockey Team; Honorary Basketball Team; Vice-President, Women's Council.

DONALD EDWARD OGLESBY
515 Lindsay Street, High Point
"A little nonsense now and then Is relished by the wisest men."
Canterbury Club; Glee Club; Brevard Masquers; Wodenian Club; Delphian Society.

FRED OSTEEN
111 Brockmon Avenue, Greenville, S. C.
"Full of fun and fancy free, If you want a good time, come along with me."

LINDA JANE OWINGS
Route #1, Mocksville
"This girl has quantities of sincerity, The kind that makes up purity."
Commercial Club; Mnemosynean Society.

MARY LOU PARKER
Route #7, Box 345, Fayetteville
"Nothing is impossible to a willing worker."
Christian Fellowship; Big Sister Organization; Clarion Staff; Secretary, Brevard Masquers; Euterpean Society; Women's Intramural Council; Mountaineer Club; Women's House Council.

SYLVIA ANNE PARKER
126 East Park Avenue, Mooresville
"Ambition is the growth of every climb."
Christian Fellowship; Big Sister Organization; Commercial Club; Secretary-Treasurer, Mnemosynean Society; Marshal; Intramural Basketball; Intramural Volleyball.

SOPHOMORES

LOIS JEAN PAYNE
2237 Commanwealth Avenue, Charlotte
"Sweet and lovely, nice and petite, Just to know her is a treat."
Christian Fellowship; Pertelote Staff; Business Manager, Brevard Masquers; Euterpean Society; Cheerleader; Mountaineer Club; Miss Saphomore.

ALBERT ROLAND PEACOCK
2841 Patria Street, Winston-Salem
"Nice and neat, tall and slim, If anyone succeeds, it'll surely be him."
Christian Fellowship; *Clarion* Staff; *Pertelote* Staff; Cliosophic Society; Mountaineer Club.

ERNEST ROY PEELER
107 Pine Avenue, Cheerville
"A laugh, a smile, not ever a frown Here's one who on life never looks down."

CLARA STEVENS PRUETT
136 Louisiana Avenue, Asheville
"A sunny smile, blonde hair; She spreads happiness everywhere."
Christian Council; Women's Vice-President, Kappa Chi; Co-Vesper Chairman, Christian Fellowship; M. S. F.; President, Christ Couriers; *Pertelote* Staff; President, Secretary, Brevard Masquers; Mnemosynean Society; Inter-Club Council.

BOBBY WARREN RAMSEY
103 Starnes Cove Road, Asheville
"He's always happy, spring, summer, or fall; A cheerful guy, and a good friend to all."
Alpha Beta Gamma; Wodenian Club; Monogram Club; Baseball.

HELEN BRYAN RAY
2305 Commanwealth Avenue, Charlotte
"She's not much for words or yelling out loud; But she's always welcome in everyone's crowd."
Editor, *Pertelote*; Mnemosynean Society.

SOPHOMORES

FRANK EARL REED
Route #2, Hendersonville
"Good nature and wit compose a likeable personality."

EDNA CAROLYN REID
Route #1, Box 47, Gronite Falls
"Quite as can be, and sweet is she."
Christion Fellowship; M. S. F.; Euterpean Society; Hockey Teom; Freshman Hockey Stick.

RABURN ROBINSON
Route #1, Green Mountain
"Through thick and thin this guy goes on Always as happy as a song."
Cliosophic Society; Monogram Club; Base ball; Men's House Council.

ANAEL RODRIQUEZ
Guerrero 2324 nte. Monterrey, Mexico
"Full of fun, but never plays till work is done."

NORMA GAYLE ROGERS
565 Haywood Rood, Asheville
"Always neat as one can be; Genuine friendship without any fee."
Christian Council; Secretary, Christian Fellowship; M. S. F.; Big Sister Organization; Pertelote Stoff; Commercial Club; Mnemosynean Society.

HARRY QUEEN
Box 26, Polkville
"He's a quiet guy, not too much to say; But friendly and nice to all every day."
Christian Council; Vice-President Kappo Chi; Christian Fellowship; M. S. F.; Mountaineer Club; Co-Vesper Chairman; President, Men's Ministerial Group.

SOPHOMORES

GEORGE THOMAS SCOTT
91 Salolo Street, Asheville
"Though always he seems to be having much fun; He always finds time to get everything done."
Commercial Club; Cliosophic Society; Tennis.

MARGARET LOUISE SHERRILL
Route 2, Canton
"A cheerful heart, a cheerful smile; A charm of friendship all the while."
Brevard Mosquers; Mnemosyneon Society; Intramural Volleyball; Secretary-Treasurer, Sophomore Class; May Court; Valentine Queen.

FRED LARRY SIGMON
Route 3, Lincolnton
"Although he's quiet, not too much to say; To help a friend he'd go out of his way."
Alpha Beta Gamma; Delphian Society; Tennis; Mountaineer Club; Vice-President, Sophomore Class.

MARY FRANCES SIPE
111 School Street, Shelby, N. C.
"To have friends you must be one."
Commercial Club; Mnemosyneon Society; Mountaineer Club.

JOANN SMART
Mooresboro
"Behind big brown eyes and underneath brown hair, lies irresistible charm."
Christian Fellowship; B. S. U.; Mnemosynean Society.

JANIS LANE SMITH
87 Washington Road, Asheville
"She's cute, she's friendly, and she can sing, too; Her happy times many, her troubles few."
President, Christian Council; Kappa Chi; President, Christian Fellowship; Vice-President, M. S. F.; Canterbury Club; Glee Club; Choir; Women's Trio and Quintet; Christ Couriers; Brevard Masquers; Mnemosyneon Society; Secretary-Treasurer, Freshman Class.

SOPHOMORES

THURLEY ANNE STEPPE
Box 402, Marion
"A faithful friend is the medicine of life."
Commercial Club; Euterpean Society; Women's Intramural Council; Basketball Manager; Clarion Representotive for W. I. C.

NANCY ANN TILLOTSON
Box 53, Denton
"A merry heart, a merry smile; Happy is she all the while."
Clarion Staff; Assistant Art Editor, Pertelate Staff; Commercial Club; Mnemosynean Society, Social Chairman.

ROBERT LEWIS TROUTMAN
Route 1, Statesville
"A bit of laughter, fralic and fad; For this guy's never sad or mad."
Christian Fellowship; Commercial Club; Cliosophic Society; Mountaineer Club.

DAVID DWIGHT TRUCKSESS
Herndon, Virginia
"Once in a lifetime one will meet A guy like this—so nice and sweet."
Glee Club; Choir; Wodenian Club; Delphian Society; E. M. A. Club.

HORACE IRVIN TURNER
819 South Jackson Street, Gastonia
"He'll never from his duty shirk; But help you out in play and work."
Christian Fellowship; Glee Club; Choir; Social Chairman, Student Council; Cliosophic Society; Mountaineer Club.

BEVERLY ANN USSERY
617 Cable Street, High Point
"Dark brown hair and rosy cheeks; Ey that sparkle when she speaks."
Pertelate Staff; President, Mnemosyne Society; Inter-Club Council; Intramur valleyball; Sophomore Homecoming A tendant; May Court; Valentine Queen.

SOPHOMORES

WILLIAM LESTER VANHOY, JR.
2336 Fairway Drive, Winston-Salem
"He's a boy that always succeeds with his good ways and kind deeds."
Delphian Society.

JAMES ELMER WAGONER
Route #6, Mount Airy
"Ready for anything—be it work or play."
Phi Theta Kappa; Sigma Pi Alpha; Delphian Society.

CARL WALKER
Box 4, Whitnel
"Quiet in ways, but wise in mind, People like him you very seldom find."

CHARLES WATSON
Highlands
"There is a reward for faithful silence."

SONDRA LYNN WHISNANT
Route 1, Lawndale
"Her quietness does not make her less important."
Christian Fellowship; Editor, *Clarion; Pertelote* Staff; Treasurer, Phi Theta Kappa; Sigma Pi Alpha; Alpha Beta Gamma; Brevard Masquers; Euterpean Society; Student Council.

ELIZABETH IRENE WHISENANT
12 East Holly Street, Maiden
"She can play, she can sing, she can do almost anything."
Pianist, Christian Fellowship; Pianist, M. S. F.; Glee Club; Choir; Big Sister Organization; Secretary, Phi Theta Kappa; Sigma Pi Alpha; Euterpean Society; Marshal; May Court; Sophomore Class Student Council Representative.

SOPHOMORES

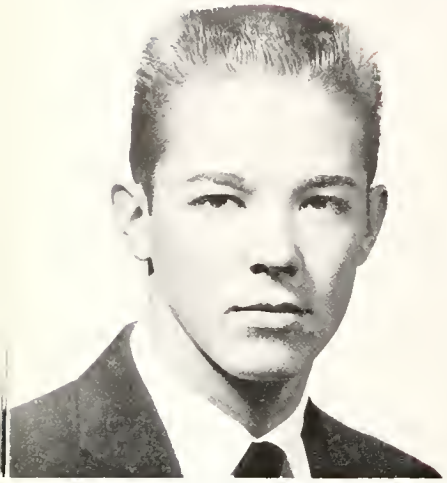

LARRY ANTHONY WISE
Box 149, Gorman Bridge Road
Asheville
"Lighthearted and full of fun."
Alpha Beta Gamma; Delphian; Brevard Masquers; E.M.A.

SUZANNE WITTER
314 East Jackson
Thomasville, Georgia
"A sweet and talented girl."
Kappa Chi; Christian Fellowship; M.S.F.; Glee Club; Christ Couriers; *Clarion* Staff; *Pertelote* Staff; Brevard Masquers; Commercial Club; Euterpean Society; Mountaineer Club.

PERCY WRIGHT
East French Broad Street
Brevard
"Wise to resolve and patient to perform."

"The sophomores will really be missed next year. They have had two years of work and fun. Here are some snapshots of their activities."

SHARON CLINE AND ED VANN HOLDEN

"Here are Mr. and Miss Freshman. Sharan and Ed really deserved this honor."

JERRY SHEPHERD, Student Council Representative; JERRIE MASON, Secretary-Treasurer; DAVE CHANT, Vice President; CHARLES GARNER, President.

FRESHMAN CLASS OFFICERS

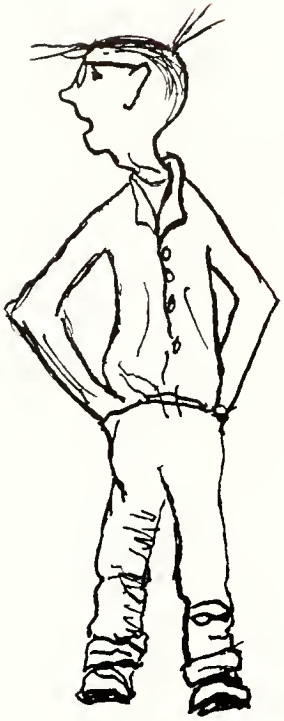

FRESHMEN

ALLEN RAY ATKINS
Box 731
Marion

ALICEMARIE BECKHAM
28 Florido Avenue
Hendersonville

MARIE BENGE
Route 1
Black Mountain

RACHEL LOUISE BERRIER
Route 4
Winston-Salem

JOSE R. BOLANOS
La Merced #173, P. N.
Mantanzas, Cuba

SUZANNE BOLING
139 North Main Street
Asheboro

LORETTA GAIL BONNELL
College Heights
Brevard

ANN JANE BRADLEY
Route 2
Hendersanville

VIRGINIA LEE BRADLEY
Route 1
Whittier

RICHARD HAROLD BURNSIDE
Box 436
Hendersonville

FRESHMEN

BROOKS ALLEN CARPENTER
1244 Heather Lane
Charlotte

DAVIS RYAN CHANT
501 West 2nd Avenue
Gastonia

SHIRLEY ANN CLARK
12 Durham Street
Asheville

PEGGY SHARON CLINE
Pine Street
Belmont

GAIL ANN CONDER
111 South Clarkson St.
Charlotte

TOMMY BARNES CORNELIUS
1820 Wolnut Avenue
Charlotte

REBA MELISSA CROWE
Route 1
Ellenboro

GRADY WEBSTER CURRY
308 Smith Street
Clover, S. C.

JANE DANTZLER
310 Moy Street
Walterboro, S. C.

BOBBY JOE DAVIS
Route 1
State Road

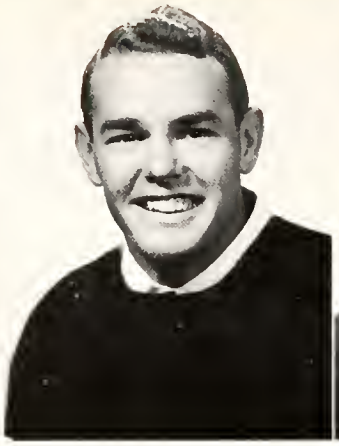

WILLIAM DAVIS
232 Brooklyn Avenue
Hendersonville

OTHA KENNETH DAWKINS
Newdale

FRESHMEN

JOHN STEVENS DEAKIN
4 Roberts Avenue
Danbury, Connecticut

JOSEPH JAMES DeBLAKER
Asheville Highway
Hendersonville

JOHN HENRY DELLINGER
613 Monroe Street
Lincolnton

MYRA MELINDA DELLINGER
Box 69
Belmont

CLIFFORD MICHAEL DENNY
324 Ingleside Drive
High Point

BEN LEE DEYTON
Green Mountain

U. B. DEYTON
Route 1
Burnsville

JOHN ALLEN DUVALL
Route 1, Box 105
Todd

NORA LYNN ELZEY
Creston

JOE FRANK FLYNN
Box 12
Chimney Rock

WALLACE LEE FORTENBURY
Route 1
Shelby

CHARLES WILLIAM GARNER
East Morion Street
Marion

FRESHMEN

JOHN PAXTON
Route 1
Brevard

THADDEUS FELIX GARRETT
Route 1
Moncure

HELEN MAXINE GEORGE
313 North 1st Ave.
Moyodan

LOIS MAXINE GIBBS
Greenville Highway
Brevard

DONALD EDWARD GILLIAM
109 Summit Avenue
Brevard

PHYLLIS LORETTA GLOVER
Route 1, Box 191
Belmont

BETTY JEAN GRAHAM
RFD
Clio, S. C.

PATRICIA ELLEN GRAY
Chapin Road
Hampden, Massachusetts

SALLY ANN GRIFFIN
601 Woodbyne Avenue
Hendersonville

AGNES KATHRYN HAMILTON
220 French Broad St.
Brevard

LOIS ELIZABETH HAMILTON
558 East Main St.
Brevard

SYLVIA JOAN HARDIN
West Jeffersan

FRESHMEN

REBECCA RHYME HARRIS
210 Park View Drive
Brevard

WILLIAM FRANKLIN HARRIS
406 Waadside Drive
Shelby

PATRICIA COLEEN HARRISON
707 Oakshade Avenue
Kannapolis

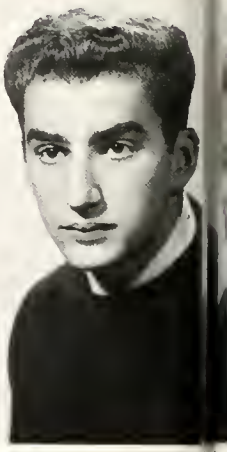

ZEB MARIAN HARRY, JR.
1524 Statesville Rd.
Salisbury

ELSIE MAE HEGE
1314 West Clemmonsville Raad
Winstan-Salem

ELIZABETH ELAINE HELMS
213 West "G" Street
Kannapolis

EMMA LORETTA HELMS
3222 Campbell Drive
Charlatte

LEWIS BENJAMIN HENSON
Sherwaad

EDWARD VANN HOLDEN
4222 Winston Road
Greensboro

BETTYE JEANNE HOLLIFIELD
Route 3, Box 80
Marion

EDITH MELISSA HOUCK
105 Cedar Street
Concord

MARTHA FRANCES HOWELL
Pigeon Road
Waynesville

FRESHMEN

PAUL HOXIT
Route 1
Penrose

BURL B. HULL
Route 1
Cherryville

RONALD KEITH HUNNICUTT
Country Club Road
Brevard

AMELIA MARIE JENSEN
6001 Lk. Underhill Road
Orlando, Florida

FRED ALLEN JOHNSON, JR.
305 N. Franklin Road
Greenville, S. C.

CAROLYN SUE JONES
1207 N. Hamilton
High Point

WILLIAM HARRIS KEZZIAH
122 Evans Street
Morganton

CHOO KIM
366-19 Sindang-dong,
Sungdon-ku, Seoul, Korea

THOMAS ALLEN LAIDLAW
661 Bridal Avenue
Jacksanville, Florida

BEVERLY ADRIENNE LAMBETH
1312 Nandina Street
Charlatte

KENT LEON LAUGHTER
Box 434
Andrews

CHI KONG LEE
20 Happy View Terrace
Braadwaad Raad, Hongkong, China

FRESHMEN

DOROTHY WADDELL LEGGETT
2225 Providence Raad
Charlatte

PEGGY JEAN LEWIS
312 Willcox Avenue
Marian, S. C.

LINDA ELIZABETH LIMBO
Raute 2
Clyde

PAUL FRANK LIND
1018 Briggs Street
Stevens Point, Wis.

ROGER COLEMAN LINDERMAN
Raute 2, Box 447
Huntersville

CHARLES ANTHONY LIPSEY
7103 Oakwoad Street
Jacksonville, Florida

JAMES LUTHER LOWE
Highlands

GARLAND CLARENCE LYALLS
West Jefferson

DONNA PHYLLIS McCAIN
Raute 1
Matthews

LEON ESTES McCALL
Highlands

HARRELL WOOD McDARIS
73 Jonestown Road
Asheville

MARTHA ADELAIDE McGUIRE
Box 39
Linville

FRESHMEN

ROBERT HARRIS MARTIN
Box 257
Swannanoa

JERRIE ROSALIE MASON
Yadkinville

PATRICK BOND MICHAEL
840 Sedgefield
Charlotte

MILDRED ESTELLE MILLER
Ross Hall, Brevard College
Brevard

PATRICIA CLEO MILLER
Route 1
Lawndale

JOHN WESLEY MITCHELL
Denton

DWIGHT EARLE MORROW
General Delivery
Brevard

SHIRLEY SUE MOSES
Route 1
Clover, S. C.

WALTER EUGENE NAIL
4559 West 1st Street
Winston-Salem

KENNETH BRYAN NICHOLSON
Etowah

THOMAS FRANK NORTON
Box 93
Highlands

JOHN THEODORE OSBORNE
Box 423
Hendersonville

FRESHMEN

HAZEL ARNETTA OSTEEN
Zirconia

JOHN DOUGLAS PACE
Cedar Mountain

THELMA MAE PARKER
Route 1
Cherryville

CHARLES GLENN PARROTT
Route 3, Box 121
Henderson

ROBERT THEODORE PARROTT
Route 3, Box 121
Henderson

KATIE AZALEE PASSMORE
Box 151
Andrews

GAITHER WILSON PHIFER
301 Hylon Avenue
Hamlet

ALICE MERRILL PICKELSIMER
Pickelsimer Apt. 2
Brevard

GOLDIE FRIANT QUEEN
Bax 184
Polkville

MARY ALLYN REYNOLDS
346 West Main Street
Brevard

RICHARD FRANKLIN RITTER
Route 3, Box 3
Hendersonville

RICHARD STEPHEN ROBERTS
111 Chestnut Street
Shelby

FRESHMEN

JULIA ANN ROSS
625 Lineberger St.
Shelby

THOMAS RALPH RUCKER
Box 93
Highlands

RICARDO ANTONIO RUMBAUT
162 San Carlos
Cienfuegos, Cuba

FRANCES MARIAN SANDERS
Springs Road
Mt. Airy

JOYCE ANN SCOTT
Box 177
Clyde

ROY THOMAS SCOTT
Box 177
Clyde

PATRICIA ANN SEAMAN
2230 Westminster
Charlotte

JERRY ALLEN SHEPHERD
610 Banner Avenue
Winston-Solem

HARRY LEON SKIPPER
305 East Band
Marion, S. C.

RUBY CAROL SMITH
204 Ives Street
Hendersonville

RUTH ELAINE SOUTHER
Hampshire Heights
Brevard

SANDRA LEE SPARGO
506 West 8th Street
Gastonia

FRESHMEN

CLARA JOYCE STARNES
Route 3
Chesnee, S. C.

RICHARD LYDA STARNES
520 Valley Street
Hendersonville

JOHN WILEY STEWART
2361 Ardmore Terrace
Winston-Salem

JAMES DONALD SUMMEY
27 Bond Street
Gastonia

MARION SWANN
Spruce Pine

THOMAS PHILIP TAPPY
425 Alexander Avenue
Morganton

PATRICIA AULENE TATHAM
Raute 4
Franklin

ROBERT LEE TICKLE
Box 3
McCain

JOHNNY MAX VANHORN
Hildebran

CAROLE NEIL VAN LANDINGHAM
678 S. E. 1st Street
Belle Glade, Florida

DAVID HAWFIELD VARNER
28 Pickard Circle
Lexington

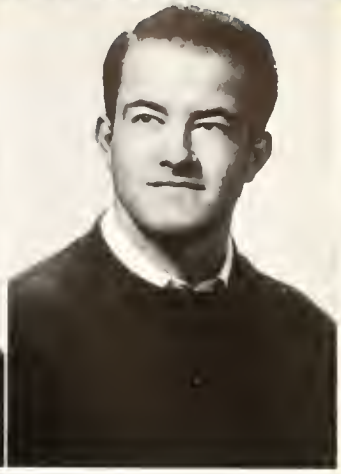

HAROLD SANDERS WAITES
29 Jayner Avenue
West Asheville

FRESHMEN

JOSEPH DANIEL WALLACE
3626 Yale Avenue
Winstan-Salem

CAROL ANNETTE WALSER
Route 1
Thamasville

LOUISE CHRISTINA WATERS
1414 Montford Drive
Charlotte

ELEANOR FRANCES WATSON
Box 667
Ashebaro

DEWEY WAYNE WILLIAMS
406 West Main Street
Brevard

DOROTHY ELLEN WILLIAMS
Route 3
Candler

KAY LORIE WILLIS
1128 Coddington Place
Charlotte

JAMES HAROLD WILSON
Route 2
Marietta, S. C.

CHARLES WILLIAM WRAY
600 Westover Terrace
Shelby

CAROLYN WRIGHT
1150 Woodside Avenue
Chorlotte

ANNE LORETTA YARBROUGH
Route 1
Brevard

FRESHMEN

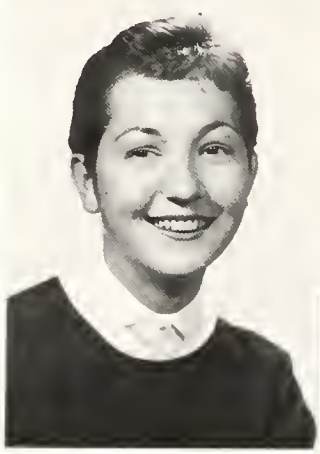

MARTHA JANE YODER
Box 73
Fallston

MARY FRANCES YOUNG
Box 812
Bryson City

ACTIVITIES

SEATED: Dean Berry, Advisor; Clara Pruett, Ronald Daniels, Ann Lively, John Huggins, Beverly Ussery, Eddie Dacus. STANDING: Pat Mintz, Sarah Fortune, Rayford Ledford, Howard Martin, Everette Bryant, Helen Mounce, Linda Boliek.

THE INTER - CLUB COUNCIL

The Inter-Club Council is composed of all club presidents except the presidents of the religious groups. Monthly meetings are held to discuss club activities and projects and to compare ideas. Through this organization the various clubs are able to work more closely together to see that each group's activities fit the needs of the students and the requirements of the club. Audrey Haneycutt is Chairman and Student Council Representative of the Council.

FOREIGN STUDENTS

Brevard College is fortunate to have on its campus foreign students representing four different countries. Having these students on campus brings about a better understanding of our respective countries and ways of life. Though occasionally a language difference may cause problems, one finds that such things are easily overcome when mutual interests are discovered.

SEATED: Angel Ganzoles, Cuba; Chi Kong Lee, China; Choo Kim, Korea. STANDING: Ricardo Rumbaut, Cuba; Ole Borgen, Norway; Jase Bolanos, Cuba; Toi-Young Kim, Korea.

SEATED: Dean Berry, Bibbo Whisenant, Sorah Middleton, Sondra Whisnant, Evelyn Cook, Sylvia Parker, Donna Johnson, and Pat Mintz. STANDING: Mary Lou Parker, Judy Kiser, Linda Boliek, Helen Mounce, Nancy Norton, Diane Lineberger, Myrna Fisher, Normo Rogers, Audrey Honeycutt, and Janice Brown.

BIG SISTER ORGANIZATION

The purpose of the big sister program is to assist freshmen women in becoming adjusted to college and to life, as well as to serve, and to assist in the orientotion of freshmen women students. Dean Berry is the advisor of this group.

FRESHMAN ADVISORY COUNCIL

The Freshmon Advisory Council is a new group on the Brevard College compus. Orgonized in the spring of 1957 far the purpose of acquointing new men students with compus life and policies, the council saw its first action this yeor. The members of this orgonization are chasen by the Deon of Men and automotically become hall proctors in their dormitories. Tommy Bustle is the chairman of the group. Mr. McFadden ond Mr. Halliburton oct as faculty advisors.

FIRST ROW: Mr. McFadden, Benny Martin, Maxwell Cax, Eddie Dacus, Tommy Bustle, Mr. Halliburton. SECOND ROW: Charles Walsh, Everette Bryant, Harold Mask, Mike McClaugherty, Ronnie Daniels, Bobby Little.

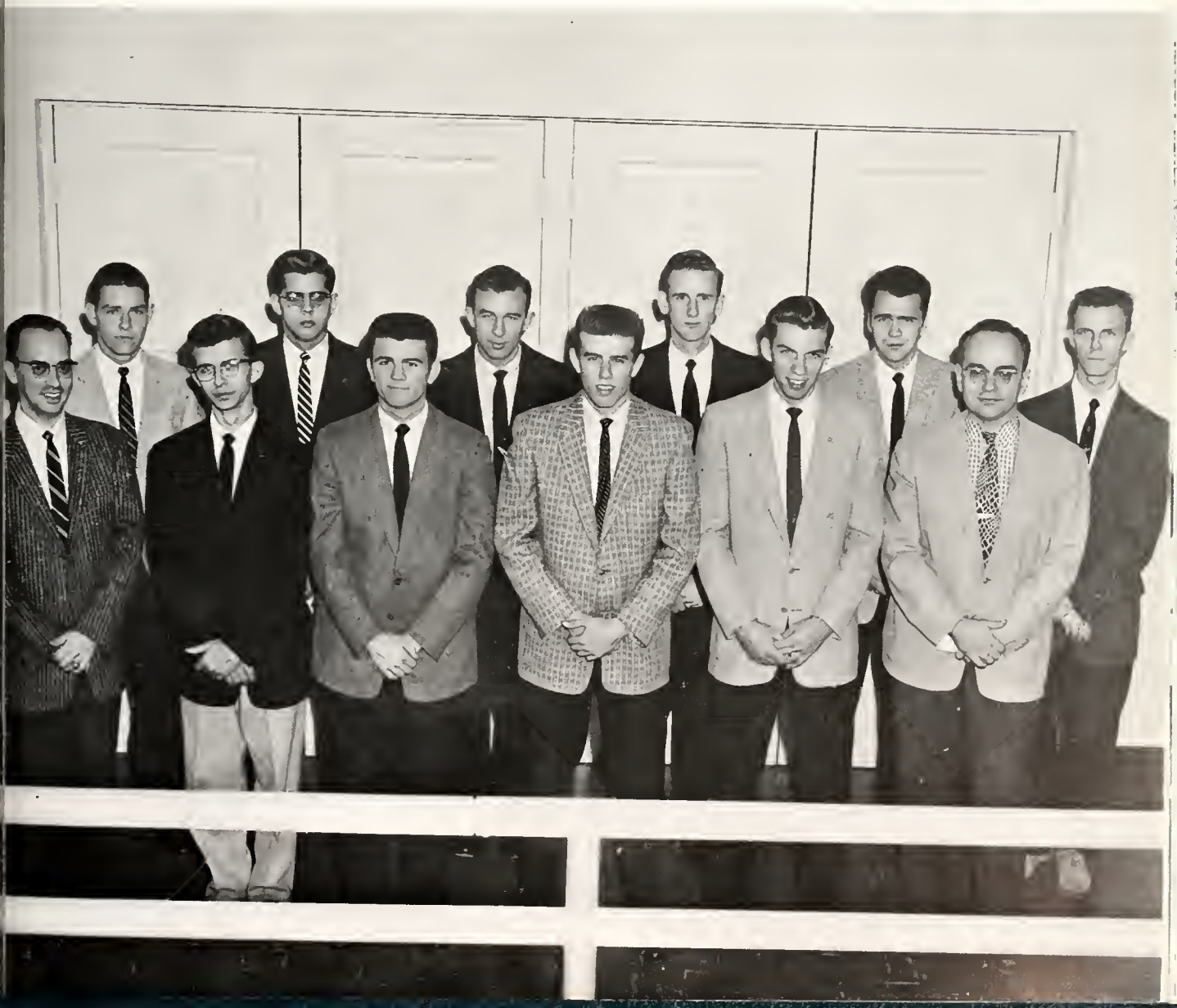

FIRST ROW: Ben Edwards, Coy Crowford, Phil Toppy, Marvin Clark, Jerry Shepherd, Charles Garner, Jimmy Lowe, Howard Martin, Mr. Egerton, Advisor. SECOND ROW: Charles Butler, Don Widenhouse, Tommy Norton, Gaither Phifer, Frankie Lind, Robert Parrott. THIRD ROW: Joe Cockerham, Leon McColl, Charles Parrott, Kenneth Dawkins, Richard Moss. FOURTH ROW: Webb Curry, Zeb Harry, Roland Peacock, Garland Lyalls, John Stewart, Robert Martin. FIFTH ROW: Steve Roberts, Jack Hill, John Van Horn, Clyde Mace, Bobby Tickle.

E. M. A. Club

OFFICERS

BEN EDWARDS ..... Vice-President, Aviation
PAUL LEWIS ..... Vice-President, Electronics
TONY ARJIBAY ..... Secretary-Treasurer
HOWARD MARTIN ..... President
MR. EGERTON ..... Advisor
COY CRAWFORD ..... Vice-President, Mechanics
CHARLES GARNER ..... Chaplain

Electronics, Mechanics, and Aviation—Those are the key words to the E. M. A. Club. This new club is open to all men students who are interested in one or all of the above fields. It has as its purpose to encourage an increased interest in the development of worthwhile hobbies relating to the mechanical arts. This very active organization has worked hard to carry out its motto: "Our school, our fellow students, and ourselves."

WODENIAN CLUB

The purpose of the Wodenian, or Veterans Club, is to discuss among the members all information concerning the Veterans Administration, to encourage fellowship and friendship on campus, and to promote friendship between the community and the college. In addition to this the Veterans act as a volunteer forest fire-fighting group, sponsor a Christmas program for underprivileged children, and sponsor the annual May Day Dance.

FIRST ROW: Jim Buchanan, David Trucksess, George Hege, Ronnie Daniels, Tom Anderson, Manuel Guadalupe SECOND ROW: Ray Scott Don Oglesby, Neal Howell, Bob Ramsey, Harold Waites, Harold Mask THIRD ROW: Thaddeus Garrett, Ted Osborne, Percy Wright, Paul Lewis, Charles Farbes, Hayes Bishop, Curt Bastian.

FIRST ROW: LloLeet Lance, Anne Yarbrough, Ruth Souther, Myrna Fisher, Mary Allyn Reynolds, Lois Gibbs, Gail Bonnell.
SECOND ROW: Robert Lawrence, Ronnie Rutherford, Sarah Fortune, Lois Hamilton, Alice Moses, Edgar Israel, Craig Garren.
THIRD ROW: Dan Gilliam, Richard Burnside, Ed Ficker, Tommy Hawkins, Ronnie Hunnicutt, Ben Cassell, Ronald Carriker.
FOURTH ROW: Douglas Pace, Joe DeBlaker, Tommy Merrill, Bill Davis, John Huggins, John Paxton, Curt Bastian.

DAY STUDENT'S CLUB

The Day Student's Club is an organization of non-resident students for the purpose of sharing privileges and responsibilities of college life. This year for the first time, this group presented an informal Christmas Dance, which was enjoyed by resident and non-resident students alike. Through this club a closer bond is formed between the day students and the resident students, making the day student an essential part of the college program. The officers are the following: Sarah Fortune, president; Ruth Souther, vice-president; Mary Allyn Reynolds, secretary-treasurer; Gail Bonnell, social chairman; Myrna Fisher, Student Council representative.

PHI THETA KAPPA

The Delta Pi chapter of Phi Theta Kappa is the scholastic fraternity af Brevard College. Students are voted into the fraternity an the basis af their schalarship, leadership, and maral character. The honor of being in this organization falls only ta students in the upper ten per cent of the class. The officers are Linda Boliek, president; Rayford Ledford, vice-president; Bibba Whisenant, secretary; Sondra Whisnant, treasurer.

FIRST ROW: Dr. Burt Loomis, Pat Mintz, Choo Kim, Mildred Miller, Rayford Ledford, Sondra Whisnant, Elizabeth Whisenant, Linda Boliek. SECOND ROW: Alice Moses, Helen Mounce, Carol Walser, Jimmy Few, Sylvia Parker, Nancy Norton, Sarah Middleton, Audrey Honeycutt, Agnes Hamilton. THIRD ROW: Diane Lineberger, Joe Britt, Ronnie Daniels, Ted Osborne, Ole Borgen, James Wagner, Jerry King, Tommy Bustle, Myra Dellinger.

FIRST ROW: Alice Moses, Elizabeth Whisenant, Audrey Honeycutt, Helen Mounce, Pat Mintz. SECOND ROW: Mildred Miller, Carol Walser, Sylvia Parker, Sondra Whisnant, Nancy Norton, Sarah Middleton, Agnes Hamilton. THIRD ROW: Diane Lineberger, Ronnie Daniels, Ole Borgen, James Wagner, Myra Dellinger, Linda Baliek

SIGMA PI ALPHA

Sigma Pi Alpho, the languoge fraternity on campus, is composed of students of high charocter, outstanding scholarship, and leodership.

The purpose of this organization is to stimulate an interest in and acquire a more intimate knowledge of the people whose languoges are being studied and to make a contribution towards a better understanding between them and our country. Miss Dulcie Hayes serves the group as faculty advisor.

ALPHA BETA GAMMA

Alpha Beta Gamma, the chemistry fraternity on campus, is composed of students interested in chemistry, who have a "B" average, and who are all-round good citizens. The organization strives to promote scholarship, to acquaint its members with all fields of chemistry, and to give them a better understanding of the world about us.

Officers of the organization are John Huggins, president; Linda Boliek, vice-president; Pat Mintz, secretary; Craig Garren, treasurer.

FIRST ROW: Miss Bobbie J. Nicholson, Pat Mintz, Alice Moses, Sandra Whisnant, Linda Boliek, Lia Leet Lance. SECOND ROW: Charles Watson, Curt Bostian, Ronnie Daniels, John Huggins, Ben Cassell, Larry Wise, Lenus Morrison.

FIRST ROW: Ruth Elliott, Lois Payne, Caralyn Wright, Sandra Mask, Mazelle Dendy, Elaine Helms, Shirley Clark, Loretta Helms, Kay Willis, Bibba Whisenant, Judy Elkin, Ann Lively. SECOND ROW: Pat Mintz, Audrey Haneycutt, Ann Yarbraugh, Peggy Lewis, Donna Johnsan, Mary Lou Parker, Martha Martin, Pat Tatham, Thelma Parker, Jayce Scott, Jerrie Mason, Lla Leet Lance, Lynn Elzey, Sandra Spargo, Judy Watsan. THIRD ROW: Arneta Osteen, Judy Ross, Minna Morrow, Myrna Fisher, Sandra Whisnant, Datti Leggett, Diane Lineberger, Louise Waters, Beverly Lambeth, Jerri Ard, Miss Bess Francis, Advisar; Caralyn Reid, Linda Limbo, Gail Conder, Lois Blythe, Mary Ellen Caffey, Judy Kiser, Pat Seaman, Ann Bradley, Sally Griffin, Suzanne Witter.

EUTERPEAN SOCIETY

The Euterpean Society, originally a literary club, gets its name from Greek Mythology, Euterpe being the muse of music and lyric paetry. Thraugh the evolution of callege customs its literary, dramatic, and forensic functions have been taken over by various ather clubs.

The Euterpeans started early in the year preparing for the annual homecoming dance held Thanksgiving with the theme af "Deep Purple" carried throughout the pragram. The year has been a successful one for the saciety.

Ann Lively is president af the saciety with Judy Elkin vice-president and Pat Gray secretary-treasurer. Miss Bess Francis is the advisar.

CLIOSOPHIC

Very active on the campus this year was the Cliosophic Society, named for Clio, the Greek muse of history. Working together with their sister society, the Euterpeans, the Clios carried out the theme "Deep Purple" for the annual Homecoming Dance. Lloyd Hensley is president of this society.

FIRST ROW: Harold Wilson, Bob Martin, Dwight Morrow, Jerry Shepherd, Jack Hill, Coy Crawford, Roburn Robinson, Ernie Peeler, Pat Michael. SECOND ROW: Mr. Adams, Advisor; Lenus Morrison, Frank Lind, David Varner, Bobby Troutman, Fred Osteen, Lloyd Hensley, Mike Jones, Joe Britt, Dave Gibbs, Robert Martin, Richard Starnes, Ronald Moss, Fred Johnson.

FIRST ROW: Sharon Cline, Jean Graham, Mildred Miller, Phyllis McCain, Betty Hollifield, Shirley Moses, Frances Sanders, Jane Yoder, Pat Harrison, Sylvia Parker, Pat Atkins, and Beverly Ussery. SECOND ROW: Carol VanLandingham, Joan Hardin, Suzanne Boling, Helen Ray, Myra Dellinger, Martha Laughlin, Joann Smart, Norma Rogers, Mary Sipe, Carol Walser, "Sid" Mullis, Clara Pruitt, and Marty Howell. THIRD ROW: Edith Hauck, Tommye Bradley, Maxine George, Carolyn Jones, Linda Owings, Margaret Sherrill, Nancy Tillotson, Dot Williams, Janis Smith, Loretta Glover, and Reba Crowe.

MNEMOSYNEAN SOCIETY

The purpose of the Mnemosynean Society is to make the social life of Brevard College more attractive and interesting, to uphold high social standards, and to work closely with her brother society, the Delphians.

Activities of this society include a program to welcome new students each fall, the Sweetheart Ball, and other social activities as the need arises during the year.

The officers of this organization are as follows: Beverly Ussery, President; Pat Atkins, Vice-President; Sylvia Parker, Secretary-Treasurer; Jane Yoder and Pat Harrison, Co-Social Chairmen. Miss Lucile Smith is advisor.

DELPHIAN SOCIETY

The Delphian Society owes the origin of its name to the oracle of Apollo, Delphi. This society assisted its sister society, the Mnemosynean, with the Sweetheart Ball.

Officers are as follows: Gary Frick, President; Benny Martin, Vice-President; Ben Edwards, Secretary-Treasurer; and Fred Sigman, Sergeant-at-Arms.

KNEELING: Gary Frick, Benny Martin, Ben Edwards, and Fred Sigmon. FIRST ROW: Ronnie Money, Bob Cloninger, Charlie Adams, Robert Parrott, Joe Flynn, Bill Hall, Ed Holden, Maxwell Cox, Ervin Dendy, Larry Wise, Jimmy Lowe, and Toi-Young Kim. SECOND ROW: Charles Garner, Phil Toppy, Danny Nicholson, John Deakin, Steve Roberts, Webb Curry, Gaither Phifer, Joe Cockerham, Charles Walsh, Wally Fortenbury, and Tommy Cornelius. THIRD ROW: Lean McCall, Charles Parrott, Burl Hull, Bobby Davis, Howard Martin, Allen Atkins, John Stewart, Mike McClaugherty, Kenneth Dowkins, and Wes Mitchell.

BREVARD MASQUERS

The purposes of this organization are to create in the college a livelier interest in the theater, to produce plays publicly for the benefit of the college and the community, and to give students who are interested in the theater an opportunity to learn more about all phases of the theater and to make use of their talents.

On January 11, 1958, a three act play—"Time Out for Ginger" was presented in the Campus Center Building. The Masquers have planned another three-act play for the spring.

The officers are as follows: Clara Pruett, President; Benny Martin, Vice-President; Mary Lou Parker, Secretary; Grace Hunter, Business Manager; Mr. McFadden, Faculty Advisor.

GIRLS' SEXTET

SEATED: Donna Johnson, Edith Houck, Shirley Moses. STANDING: Mildred Miller, Janis Smith.

The Music Department of the college has a very active program. Two of the various singing groups which have presented musical selections are the Girls' Sextet and the Boys' Double Quartet with Bibba Whisenant as accompanist. These two groups are always a welcome part of any program.

SEATED: Jerry Shepherd, Donna Johnson, accompanist; Benny Martin. STANDING: Thaddeus Garrett, Hayes Bishop, Ole Borgen, Horace Turner, Devil Trucksess.

BOYS' DOUBLE QUARTET

FIRST ROW: Bibbo Whisenant, Janis Brown, Grace Hunter, Shirley Moses, Lois Hamilton, Ann Lively, Ruth Elliott, Loretto Helms, Agnes Hamilton, Marty Howell, Donna Johnson, Mr. Adams, Director. SECOND ROW: Jayne Dontzler, Ann Yarbrough, Edith Hauck, Judy Kiser, Alicemarie Beckham, Judy Elkin, Carolyn Jones, Lois Blythe, Minna Morrow, Marie Benge. THIRD ROW: Judy Ross, Martha Laughlin, Janice Smith, Danny Jo Nicholson, David Trucksess, John Carper, Benny Martin, Gary Frick, C. K. Lee, Mary Young, Sally Griffin, Rachel Berrier. FOURTH ROW: Ronny Maney, Thad Garrett, David Richardson, Bob Martin, Marion Swann, Ole Bargen, Howard Martin, Horace Turner, Hayes Bishop, Harrell McDaris, Kenneth Nicholson, Jerry Shepherd.

GLEE CLUB

In an effort to bring an appreciation of music to all, the Brevard College Glee Club presents both sacred and secular music. Rehearsals twice a week, under the direction of Mr. Adams, afford excellent vocal training for the members of this musical group. Bibba Whisenant is the accompanist. The group is Brevard's ambassadors of good will, presenting concerts in various sections of North Carolina. All who hear this group praise its performance highly.

CHOIR

The choir under the direction of Mr. Adams, is open to any student desiring to join. Lively class sessions with practice, practice, practice, were a part of the fun enjoyed by the group. The choir appeared every second Sunday at the First Methodist Church and in many special programs and services at other churches throughout the community.

FIRST ROW: Shirley Moses, Milderd Miller, Bibba Whisenant, Ann Lively, Edith Hauck, Loretta Helms, Agnes Hamilton, Marty Howell, Mr. Adams, Director. SECOND ROW: Janice Brown, Pat Guyer, Martha Laughlin, Judy Elkin, Janis Smith, Alicemarie Beckham, Marie Benge, Caralyn Janes, Donna Johnson. THIRD ROW: Benny Martin, David Trucksess, Mike McClaugherty, Horace Turner, Marion Swann, Ole Bargen, Howard Martin, Hayes Bishop, Thad Garrett, Kenneth Nichelson, Harrell McDaris, Danny Jo Nichelson, C. K. Lee.

HELEN RAY, Editor

Those doing the work know a good yearbook doesn't just happen. Raising funds, taking and editing pictures, writing and polishing copy, preparing layout and dummy, typing, copy-reading, checking—all these are details that only staff members are aware of.

In this edition of the 1958 PERTELOTE the staff has endeavored to make it serve as a happy reminder of the days spent at Brevard.

JOHN HUGGINS, Business Manager

CLAYTON HOFF, Advisor

Loretta Helms, Assistant Feature Editor; Bobby Little, Feature Editor; Frances Sanders and Bill Hall, Sports Editors; and Dorothy Ellen Williams, Freshman Editor.

Caralyn Wright, Clara Pruett, Carol Walser, and Dorothy Ellen Williams, Typists.

Phyllis McCain, Ann Yarbrough, Norma Rogers, and Beverly Ussery, Literary Staff.

Judy Kiser, Snapshot Editor; Roland Peacock, Photographer; Gail Conder, Assistant Snapshot Editor; and John Carper, Art Editor.

THE PERTELOTE STAFF

ROLAND PEACOCK, Photographer

Jean Graham, Lois Payne, Carolyn Wright, Diane Lineberger, and Phyllis McCain, Circulation Managers.

THE CLARION STAFF

SONDRA WHISNANT

RONNIE DANIELS

MRS. SIGMON

LOIS BLYTHE, DONNA JOHNSON, AND PAT TATHAM.

STAFF

Editor ..... Sandra Whisnant
Associate Editor ..... Mary Allyn Reynolds
Business Manager ..... Ronald Daniels
Feature Editor ..... Bobby Little
Sports Editor ..... Phil Tappy
Photographer ..... Roland Peacock
Exchange ..... Lois Blythe, Judy Ross, and Lois Payne
Staff Writers ..... Mary Lou Parker, Ann Bradley, Peggy Lewis, Audrey Haneycutt, Horace Turner, Eddie West, Carl Walker, Linda Baliek, and Pat Guyer
Typists ..... Donna Johnson and Pat Tatham
Advisor ..... Mrs. H. W. Sigman

Mary Lou Parker, Ann Bradley, Audrey Haneycutt, Peggy Lewis, and Judy Ross.

ROLAND PEACOCK

The CLARION is a bi-monthly newspaper whose aims are to sound, as clearly as that medieval instrument for which it was named, the thoughts, ideas, and opinions of the students, faculty, and administration of Brevard College. This newspaper strives to encourage student participation in journalism and to offer experience in creative writing and the various phases of publishing a newspaper.

Pat Guyer, Bobby Little, Lois Payne, Linda Baliek, and Phil Tappy.

SEATED: Mrs. Edna Rondalph, Advisor; Pat Mintz, Norma Rogers, Beverly Lambeth, Clara Pruett, Janis Smith. STANDING: Benny Martin, Linda Boliek, Mike McClougherty, Evelyn Cook, Nancy Norton, John Duvall.

CHRISTIAN COUNCIL

The Christian Council is composed of the Presidents, Vice-Presidents, and Secretaries of each of the religious organizations on campus. It is the desire and hope of this group to seek an answer to problems that arise on campus pertaining to the religious life of a student, in this way coordinating the efforts to make Brevard College more genuinely Christian.

CHRISTIAN FELLOWSHIP

The Christian Fellowship is an interdenominational club which meets every Tuesday evening to provide comradeship and inspiration. The main purpose is to emphasize the need of Christian fellowship in one's life. Activities include fellowship singing, square dancing, group games, talent show, softball games, and a campfire service. Our biggest event of the year is the Faculty Talent Show. Each evening of fun closes with a short devotional period.

Working together to help make Christian Fellowship a beneficial organization are: Evelyn Cook, President; Helen Mounce, Vice-President; Norma Rogers, Secretary; Nancy Norton and Rayford Ledford, Co-Recreation Chairmen; and Mrs. Edna Randolph, Advisor. Under the direction of Clara Pruett and Harry Queen, the club sponsors a Vesper Service each Wednesday evening.

FIRST ROW: Ann Bradley, Arnetta Osteen, Carol Walser, Linda Limbo, Clara Pruett, Rayford Ledford, Nancy Norton, Norma Rogers. STANDING: Evelyn Cook. SECOND ROW: Loretta Glover, Sharon Cline, Phyllis McCain, Ronnie Money, Wally Fortenbury, Harold McMillan, Charles Garner, Tommye Bradley, Maxine George, Betty Hollifield. THIRD ROW: Lois Blythe, Joyce Starnes, Reba Crowe, Myra Dellinger, Suzanne Boling, Phil Toppy, Mozelle Dendy, Coralyn Jones, Jane Yoder. FOURTH ROW: Mrs. Edna Randolph, Advisor; Joyce Scott, Lynn Elzey, Jerrie Mason, Thelma Parker, Deanna Hill, John Stewart, Maxwell Cox, Frances Sanders, Shirley Moses, Loretta Helms. FIFTH ROW: Robert Parrott, Howard Martin, Patricia Tatham, Mildred Miller, Gary Frick, Dot Williams, Carolyn Wright, Mary Lou Parker, Gail Conder, Judy Kiser.

SEATED: Benny Martin, Janis Smith, Evelyn Cook, Mike McClaugherty, Bibba Whisenant, Mrs. Edna Randolph, Advisor. FIRST ROW: Pat Tatham, Charles Garner, Jerrie Mason, Rachel Berrier, Charles Lipsey, Phyllis McCain. SECOND ROW: C. K. Lee, Dot Williams, Suzanne Boling, Jane Yader, Myra Dellinger, Lynn Elzey, Marie Benge, Elsie Hege. THIRD ROW: Kenneth Dowkins, Bobby Little.

M. S. F.

The Methodist Student Fellowship provides for closer association and fellowship among the Methodist students, and it enlists and trains students for lay and professional leadership.

The officers are as follows: Benny Martin, President; Janis Smith, Vice-President; Evelyn Cook, Secretary-Treasurer; Nancy Norton, Representative to Conference; Linda Boliek, Social Service; Bibba Whisenant, Pianist; Mrs. Randolph, Advisor.

The fellowship meets every Sunday night, usually in Dunham Hall for programs on subjects of interest, such as Christian beliefs, Methodist beliefs, and Prayer. Sometimes there are panel discussions and reports from State and National Conventions. Special worship programs are held in the Chapel of the new Methodist Church.

FIRST ROW: Caralyn Wright, Janice Smith, Elsie Hege, Marie Benge. SECOND ROW: Rachel Berrier, Reba Crawe, Laretta Helms, Clara Pruett, Nancy Nartan, Lynn Elzey. THIRD ROW: Elaine Helms, Ann Lively, Caralyn Janes.

CHRIST COURIERS

The Christ Couriers is a fellowship composed of the girls who are members of Kappa Chi. These girls are interested in all phases of campus life and especially in the Women's Residence Hall. They meet twice a month in the dormitory prayer room to join in prayer and meditation. The members of Christ Couriers are responsible for nightly devotions in the hall and weekly devotions in the parlor. Clara Pruett is the leader of this group and Mr. Ray is the advisor.

SUNDAY SCHOOL OFFICERS

LEFT TO RIGHT: John Carper, Class Chairman; Bibba Whisenant, Pianist; Sarah Middleton, Class Chairman; Jerry Shepherd, Assistant Superintendent; Linda Baliek, Superintendent; and Mrs. Edna Randolph, Advisor.

FRONT TO BACK: Charles Garner, Loretta Helms, Elaine Helms, Caralyn Wright, Clara Pruett, Reba Crowe, Charlie Adams, Janis Smith, Richard Ritter, Harrell McDaris, Harry Queen, Marian Swann, Ole Bargen. LEFT TO RIGHT: John Duvall, Elsie Hege, Lynn Elzey, Marie Benge, Nancy Nortan, Ann Lively, Rachel Berrier, Caralyn Janes, Suzanne Witter, Benny Martin. STANDING: Mr. Roy, Advisor; Mike McClaugherty, President.

KAPPA CHI

The purpose of Kappa Chi is to cultivate ministerial fellowship, to promote Christian leaders, to encourage full-time Christian service and to be an inspiration for Christian living and service. The organization is open to any student on campus who is majoring in religion. Officers in Kappa Chi are: Mike McClaugherty, President; Clara Pruett and Harry Queen, Vice-Presidents; Nancy Nortan, Secretary and Treasurer; and Mr. Roy, Advisor.

MINISTERIAL STUDENTS

The Ministerial Club is composed of the men students who are members of Kappa Chi, an organization composed of students who plan to go into full time religious work. The purpose of this club is to give the members a chance to gain helpful experience through actual participation in local churches.

LEFT TO RIGHT: John Duvall, Bobby Little, Harrell McDaris, Marian Swann, Ole Borgen, Mike McClaugherty, Harry Queen, Benny Martin.

FIRST ROW: Joyce Starnes, Ben Edwards, Arnetta Osteen, Lean McCall, Helen Burrell, Linda Limbo. SECOND ROW: Miss Nicholson, Pat Mintz, Mary Allyn Reynolds, Ervin Dendy, Lois Hamilton, Mozelle Dendy, Ann Bradley, Audrey Haneycutt, Sarah Middleton. THIRD ROW: Ben Cassell, John Paxton, Allen Ray Atkins.

BAPTIST STUDENT UNION

The purpose of the Baptist Student Union is to keep the students in close relationship with the Baptist Church; to promote interest in activities of the church and to provide wholesome recreation, and programs for the Baptist students on campus.

Officers are as follows: Ervin Dendy, President; Ben Cassel, Vice-President; Ruth Souther, Second Vice-President; Lois Hamilton, Third Vice-President; Patricia Mintz, Secretory-Treasurer; Mozelle Dendy, Publicity Chairman; Mary Allyn Reynolds, Pianist; John Paxton, Music Director; and Miss Bobbie J. Nicholson, Faculty Advisor.

SEATED: Father MacKenzie, Tom Anderson, Bill Hall, Janice Brown, Everette Bryant, Bill Kezziah, Beverly Lambeth, Mr. Harvin, Advisor. STANDING: Lamar White, Janis Smith, Pat Seamon, John Deakin.

The Canterbury Club is a religious organization for students of the Episcopal denomination. Through the club the students find a closer association with the Episcopal Church and enjoy meeting once a week to plan activities which will bind them closer to the local church.

Bill Kezziah is President and Beverly Lambeth is Secretary-Treasurer.

CANTERBURY CLUB

"THE MOUNTAINEERS"

The "Mountaineers" is a new organization on campus formed for the purpose of exploring the scenic beauty surrounding our campus. Led by Maxwell Cox and Rayford Ledford, with Miss Francis acting as advisor, the club goes on bi-weekly hikes in the fall and spring seasons.

FIRST ROW: Maxwell Cox, Frances Sanders, Mike McClaugherty, Joan Hardin, Mazelle Dendy, Bobby Little, Ann Bradley, Bill VanHoy, Jerrie Mason, Rayford Ledford. SECOND ROW: Charles Walsh, Suzanne Baling, Suzanne Witter, Pat Miller, Mary Lou Parker, Phyllis McCain, Bett Hollifield, Ben Edwards, Peggy Lewis.

"I joined a lot of these clubs, but when they had their pictures made I was in the Infirmary with Asiatic flu. Here is a picture of me, though, which was made on a hike with the hiking club. We sure do have a lot of fun going places and doing things together. Wish you could go with us sometime . . ."

ATHLETICS

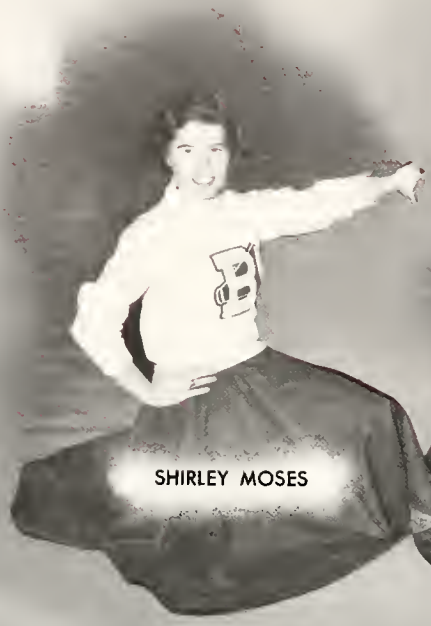

SHIRLEY MOSES

ANN LIVELY

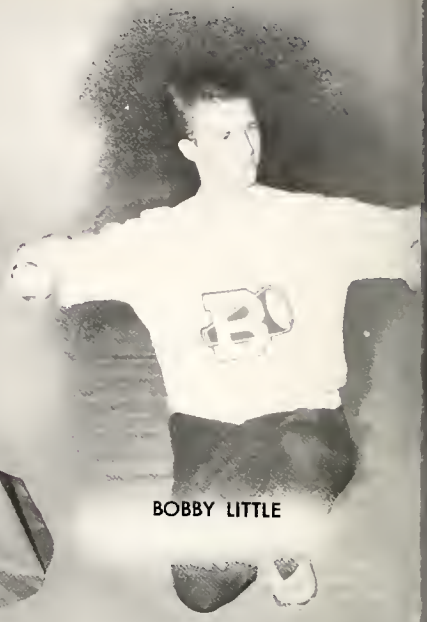

BOBBY LITTLE

CHEER

HAROLD McMILLAN

LORETTA HELMS

EDITH HOUCK

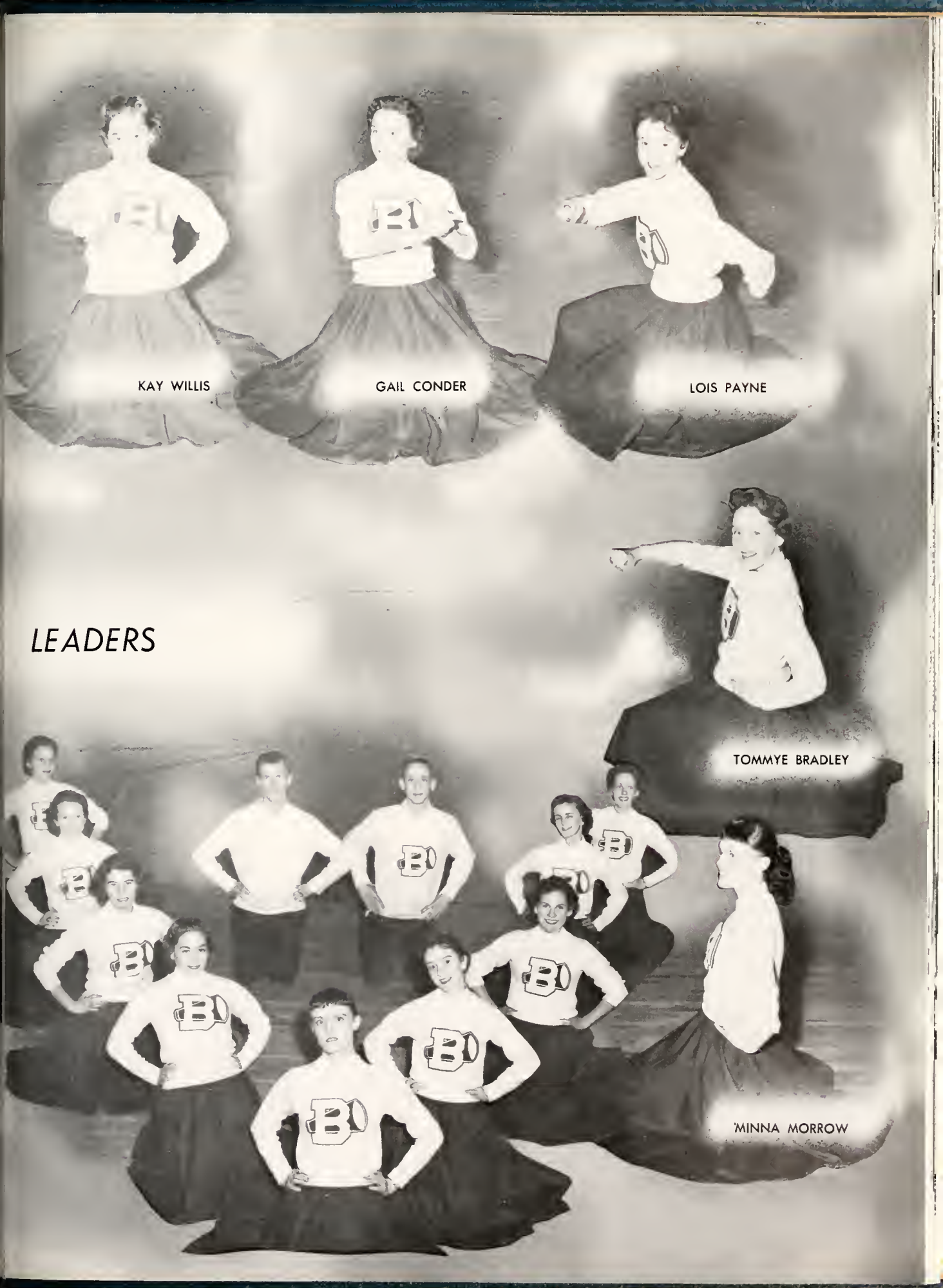
KAY WILLIS
GAIL CONDER
LOIS PAYNE
TOMMYE BRADLEY
MINNA MORROW

LEADERS

Nov. 20—Truett-McConnell, Ga.
Nov. 23—Wingate
Nov. 30—Asheville-Biltmare
Dec. 3—Spartanburg
Dec. 6—Hiwassee, Tenn.
Dec. 7—Cumberland, Ky.
Dec. 10—North Greenville
Dec. 11—Bluefield, Va.
Dec. 14—Spartanburg
Jan. 4—Wingate
Jan. 6—Gardner-Webb
Jan. 8—Lees-McRae
Jan. 10—Ferrum, Va.
Jan. 13—Asheville-Biltmare
Jan. 16—Mars Hill
Jan. 27—Yaung Harris, Ga.
Jan. 29—Hiwassee, Tenn.
Feb. 1—Mars Hill
Feb. 4—North Greenville
Feb. 8—Lees-McRae
Feb. 10—Gardner-Webb
Feb. 14—Young Harris, Ga.
Feb. 15—Truett-McConnell, Ga.

Feb. 19, 20, 21, 22
CONFERENCE TOURNAMENT
Spruce Pine, N. C.

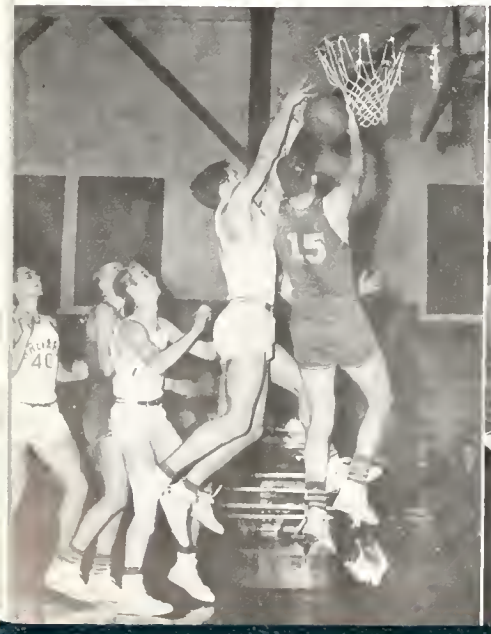

JOHN VAN HORN
Guard

BRUCE FORBES
Guard

DON LIVINGSTON
Guard

KENT LAUGHTER
Guard

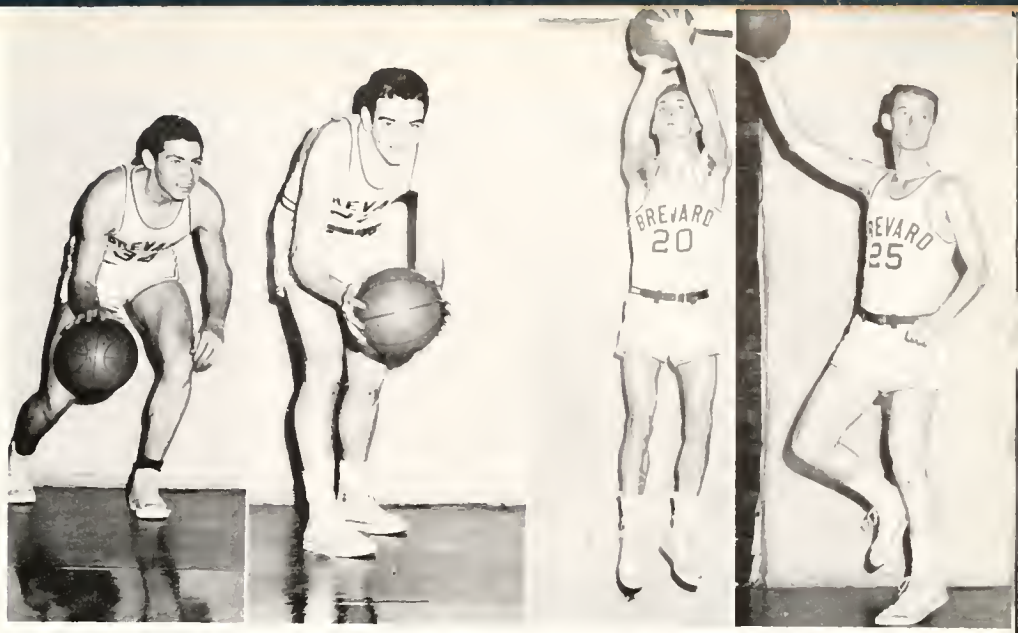

BASKETBALL

WAYNE CORDELL
Center

DAVE CHANT
Center

HAROLD WILSON
Farward

JIM HUFFMAN
Forward

U. B. DEYTON
Forward

BEN DEYTON
Forward

LLOYD HENSLEY
Farward

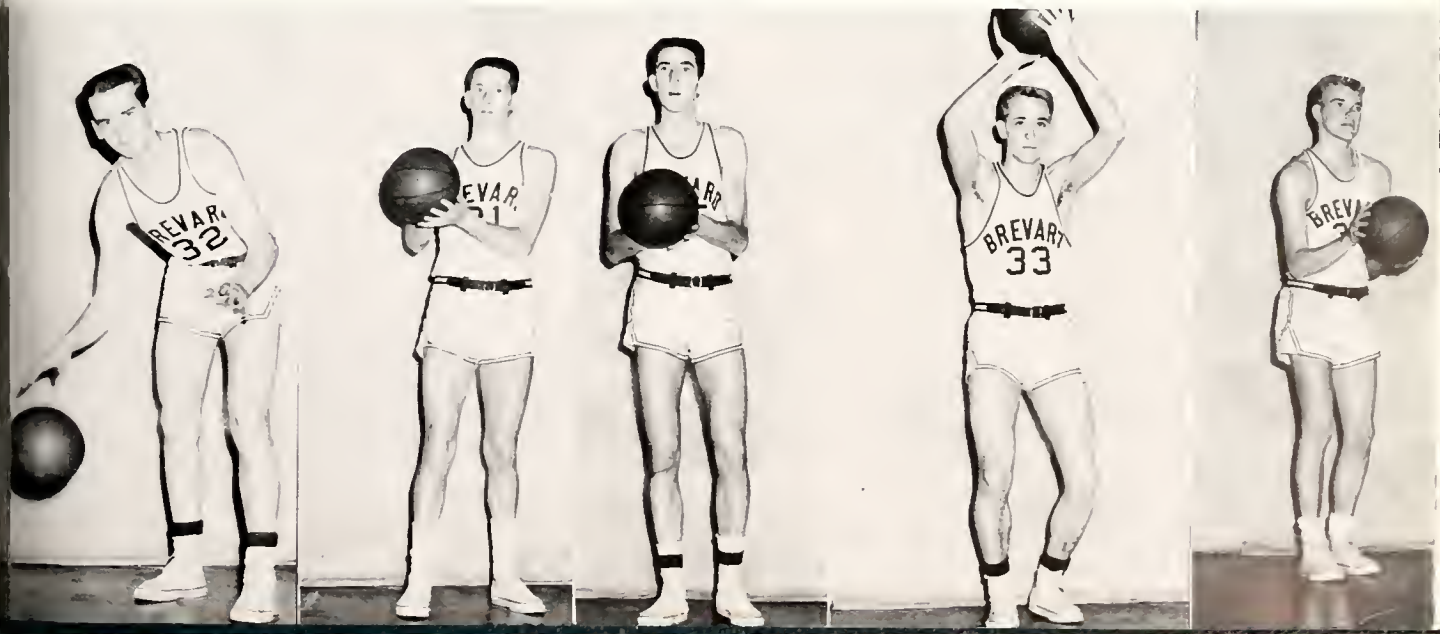

FIRST ROW: Paul Blackburn, Babby Sims, Jerry Hoss, Rager Piersan, Bobby Ramsey, Stanley Scruggs, Harold Mash, Roy Boger, Manager. SECOND ROW: David Cudd, Jim Engle, Rayburn Rabinsan, Ross Wingo, Jack Kimbro, Gary Frick, Eddie Dacus, Bill Hall, Don Dills, Cooch Martin.

1957 BASEBALL TEAM

Due to a team composed almost in its entirety of freshmen, the Brevard College baseball team did not present too favorable a record in conference play last year. In spite of their conference record they did manage to present a team that was tops in Sportsmanship. The Tornadoes had three of their players receive the All-Conference recognition. They were as follows: Roger Pierson, Eddie Dacus, and Ross Wingo.

BASEBALL RECORD

Brevard	2	North Greenville	3
Brevard	9	North Greenville	4
Brevard	5	Mars Hill	0
Brevard	3	Gardner-Webb	9
Brevard	3	Spartanburg	4
Brevard	3	Spartanburg	11
Brevard	2	Gardner-Webb	7
Brevard	1	Gardner-Webb	3
Brevard	1	Lees-McRae	2
Brevard	5	Lees-McRae	0
Brevard	7	North Greenville	12
Brevard	10	Mars Hill	2
Brevard	3	Mars Hill	4
Brevard	3	Spartanburg	13

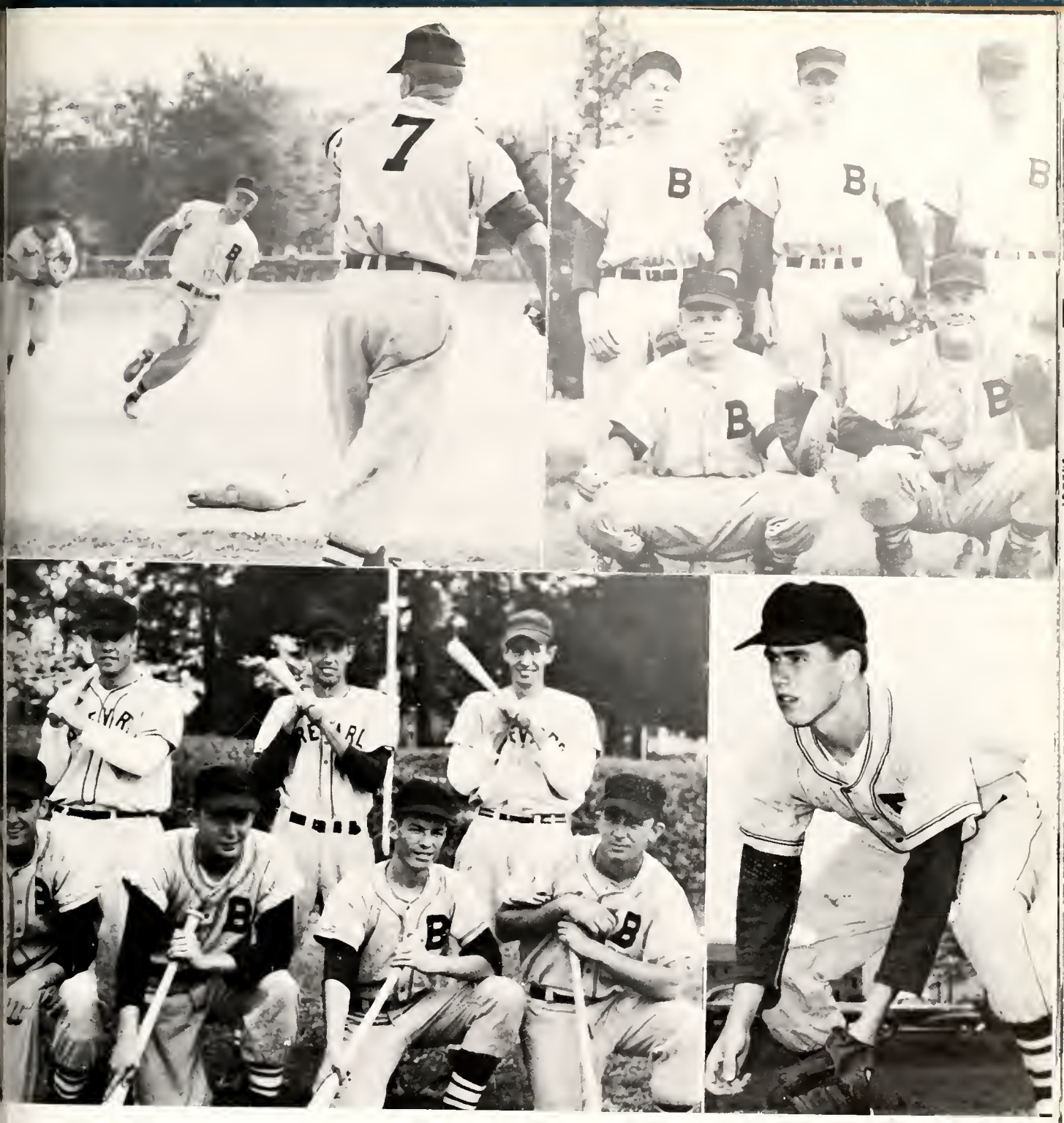

Play Ball!

KNEELING: Dave Gibbs, John Carper, Jerry Farbes, Don Livingston, Mike McClaugherty, Maxwell Cox. STANDING: Mickey Beam, Ross Wingo, Wayne Cordell, Tom Hall, Jim Ingle, Rayford Ledford.

1957 TRACK TEAM

The 1957 Brevard College Track Team appeared in three conference meets, and emerged in third place junior college conference track standing. Although the conference standing was third, we had several boys from our team that broke and set new conference records. We are very proud of those boys that represented our school at those meets.

TRACK MEET AT NORTH GREENVILLE

Brevard	65 points
North Greenville	52 points
Gardner-Webb	29 points

TRACK MEET AT MARS HILL

Mars Hill	85 points
Brevard	38 points
Gardner-Webb	16½ points

TRACK MEET AT LEES-McRAE

Lees-McRae	87 points
Brevard	56 points
Spartanburg	15 points

Don Livingstan set a new Conference recard far the ane-mile run. His time was 4:54.06.

Mike McClaugherty set a new record for 880 yard run. His time was 2:06.8.

Mile Relay Team

This team was undefeated in Conference play. It set a Conference period time of 3:38.3.
LEFT TO RIGHT: Jerry Forbes, Maxwell Cox, Mike McClaugherty, and Mickey Beam.

GOLF

Brevard College is very proud of its Golf Team which has presented a very favorable record year after year in conference play.

KNEELING: Charlie Butler, Wane Byrd, Tommy Howkins, Jim Siebert. STANDING: Mike Jones, Mr. McFadden, Ed Ficker.

LEFT TO RIGHT: Bill Hall, Fred Johnson, Don Livingston, Fred Osteen, Richard Starnes.

TENNIS

Although these are not the representatives of last year's team, they da represent Brevard's excellent tennis team which was the runner-up in the J. C. conference play last year.

INTRAMURALS

INTRAMURALS COUNCIL

The purpose of the Intramural Council is to make up Intramural schedules and enforce Intramural rules.

David Richardson, John Carper, Mike Denny, Lenus Morrison, Ted Osborne, Maxwell Cox.

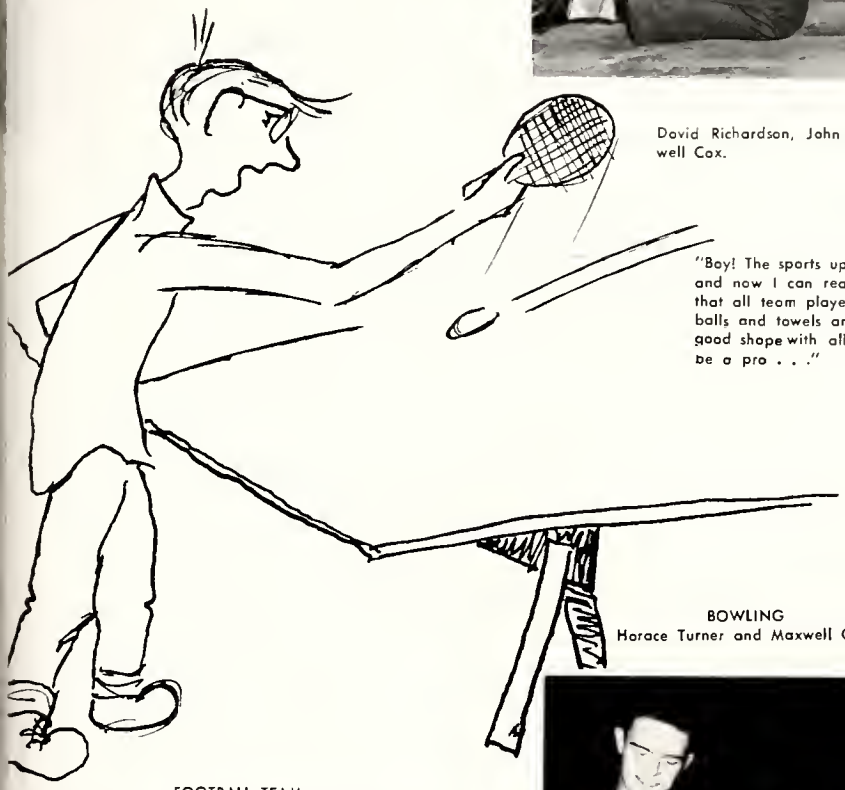

"Boy! The sports up here are great! I always did enjoy playing sports and now I can really go in for that heavy stuff . . . They told me that all team players who are good in their sports start out carrying balls and towels and things. It is good practice. I should be in very good shape with all this practice I'm getting. Some day I may even be a pro . . ."

WINNING TEAMS

FOOTBALL TEAM
Wayne Cordell, David Richardson, Gary Frick, Don Livingston, Harold McMillan.

BOWLING
Horace Turner and Maxwell Cox.

PING-PONG
Fred Osteen, Richard Starnes, Don Livingston, Fred Johnson.

LEFT TO RIGHT: Dove Gibbs, Raburn Robinson, Lloyd Hensley, John Carper, Wayne Cordell, Maxwell Cox, Mike McClougherty, Eddie Dacus, Harold Mask, Don Livingston, Coach Martin, Bill Holl.

BOYS' MONOGRAM CLUB

The Men's Monogram Club recognizes men who have earned a letter in one of the following varsity sports: basketball, baseball, track, tennis, and golf. The organization strives to promote sportsmanship, to maintain the high standards and reputation of Brevard athletics, and to encourage participation in sports.

The Monogram Club sponsors various intramural sports, operates a concession stand at basketball games, associates with visiting basketball teams, and holds an annual banquet.

Nancy Norton, Sarah Fortune, Audrey Honeycutt, Myrna Fisher, Mary Ellen Coffey, and Sarah Middleton.

WOMEN'S MONOGRAM CLUB

The Women's Monogram Club promotes ideals of good sportsmanship in the physical education program. It promotes enthusiasm in participation in intramural activities. Membership in this honorary organization is limited to those girls who have won five hundred points through their participation in intramurals.

The officers of this organization are Sarah Middleton, President; and Mary Ellen Coffey, Secretary-Treasurer.

The Women's Intramural Council is the governing body of the Women's Athletic Association and serves to promote intramurals for women students and sponsors various other activities. Weekly meetings are held. Officers are as follows:

President ..... Audrey Honeycutt
Vice-President ..... Frances Sanders
Secretary ..... Sarah Fortune
Treasurer ..... Suzanne Baling
Intramural Chairman .... Myrna Fisher

MISS BESS FRANCIS
Advisor

WOMEN'S INTRAMURAL COUNCIL

FIRST ROW: Miss Francis, Sarah Middleton, Myrna Fisher, Sarah Fortune, Audre Honeycutt, Frances Sanders, Suzanne Boling, Sid Mullis. SECOND ROW: Mary Lou Parker, Lois Hamilton, Ann Bradley, Louise Waters, Lois Blythe, Jane Yoder, Shirley Moses.

Frances Sonders, Sarah Fortune, Sandra Mask, Ann Bradley, Suzanne Boling, Jane Yoder, Myra Dellinger, Louise Waters, Myrna Fisher, Nancy Narton, Maxine George. NOT PICTURED: Sharon Cline.

HONORARY HOCKEY TEAM

The first frost announced the beginning of the season for hockey, a new sport to most of the girls. The clashing of hockey sticks, the clamoring for the ball, many fouls and bullies were all part of the rugged game.

After careful consideration, the WIC chose the members of the honorary hockey team, and the Freshman Hockey Stick was presented to Maxine George for her outstanding work on the field.

MAXINE GEORGE
Freshman Hockey Stick Winner

BASKETBALL

Basketball is perhaps the most popular sport offered in the women's physical educatian program. This enthusiasm is carried over fram the regular physical education classes into the Intramural program. This sport brings about friendly competition and a spirit of good sportsmanship among the girls who participate.

VOLLEYBALL

Volleyball is a game that is fun for all. Its fast-moving pace keeps the players on their toes. A lively interest was shown in this active sport affered in the physical education classes.

INDIVIDUAL SPORTS MANAGERS

Ann Bradley
Softball

Sarah Middleton
Basketball

Lois Blythe
Archery

Lois Hamilton
Volleyball

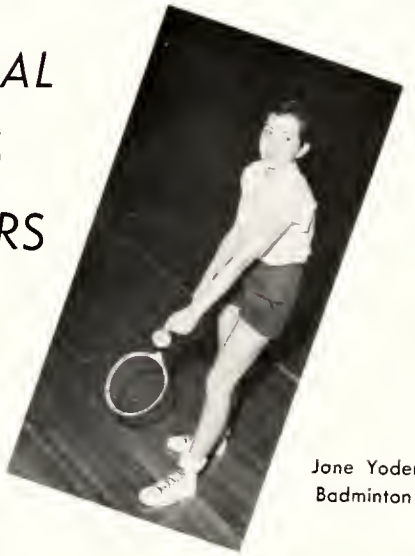

Jane Yoder
Badminton

Louise Waters
Hockey

Shirley Moses
Tennis

Mary Lou Parker
Ping-Pong

Many other sports are offered in the physical education program. An outside interest in sports is also encouraged. Students participate in a very active intramural program and in the activities in which they have a particular interest.

OTHER SPORTS

Jerri Mason displays fine archery form.

Get in the swing of things! Play softball with Myra Dellinger and Tammye Bradley.

Although golf is not included in the physical education program, Ruby Carol Smith finds pleasure in her favorite sport.

Square dancing and folk games are offered in co-educational classes. An occasional "clogger" usually livens things up in these groups.

FEATURES

HOMECOMING QUEEN

Jerrie Mason

SOPHOMORE ATTENDANT

Beverly Ussery

FRESHMAN ATTENDANT

Patricia Harrison

MAY QUEEN

Judy Elkin

MAY COURT

MAID OF HONOR

Pat Atkins

Judy Kiser

Margaret Sherrill

SOPHOMORE ATTENDANTS

Beverly Ussery

Elizabeth Whisenant

Gail Conder

Jane Dantzler

FRESHMAN ATTENDANTS

Laretta Helms

Frances Sanders

KING AND QUEEN OF HEARTS

Margaret Sherrill and Eddie Dacus

Bill Hall and Beverly Lambeth, Frances Sanders and Maxwell Cox

VALENTINE COURT

Lloyd Hensley and Jerrie Mason, Janice Brown and Ted Osborne

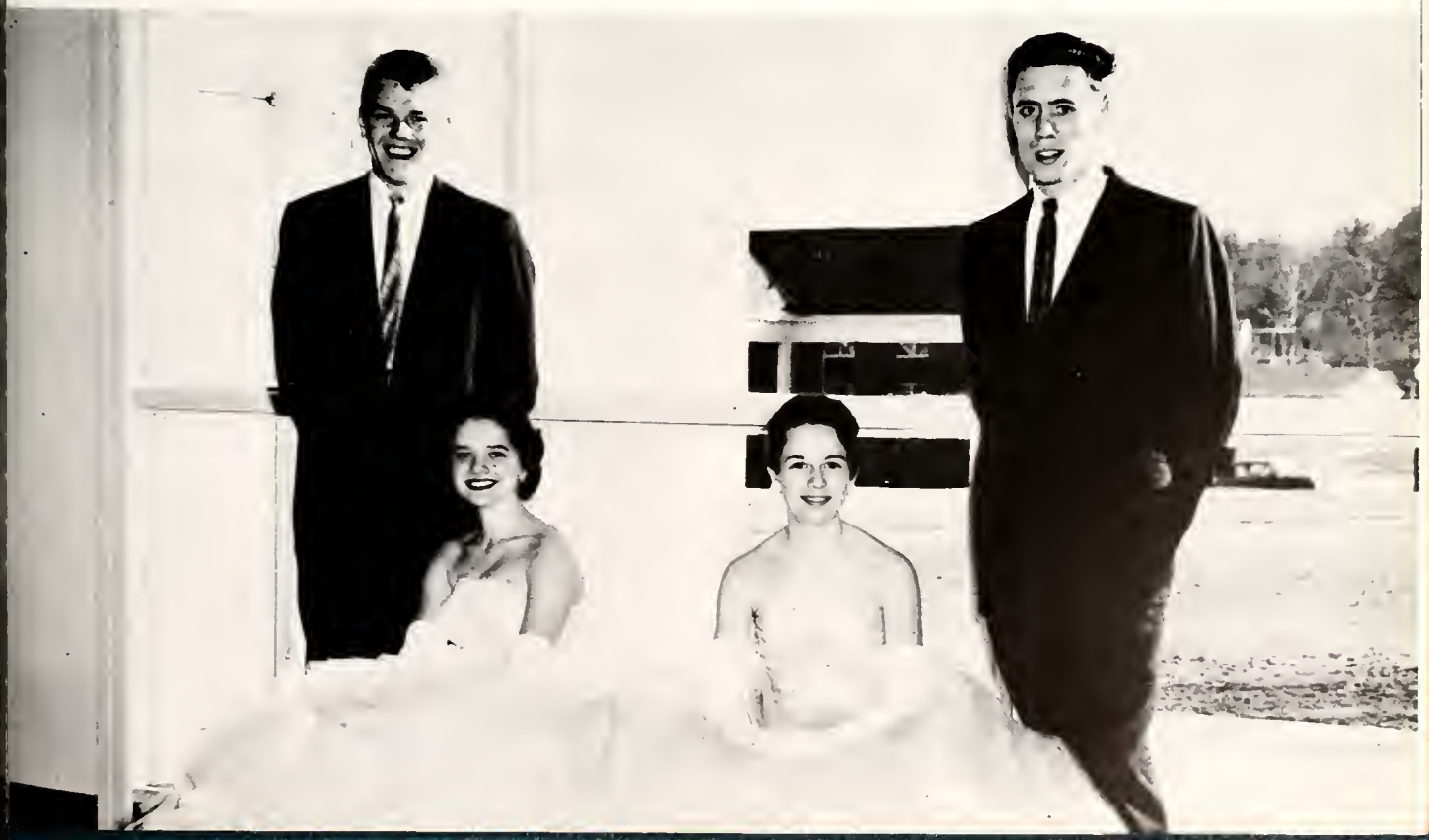

Loretto Helms and Roland Peacock

HALLOWEEN KING AND QUEEN

"Well, here it is spring and, Pa, I guess you and Bessie are about ready to start the plowing. Don't see why you don't get you one of those new tractors. Bessie's getting a little too old—My Biology book says ten years is pretty old for a mule.

"The end of the year . . . it just doesn't seem like it. I'll be home in a few weeks to help you and Ma. Sure will be nice to see you and all the young'uns again, but I'll miss college too. I've learned a lot of things here and while Bess might not understand all that I say, maybe sometimes she will like to hear me recite some of the poetry I learned in Lit. And that math will help, too, when we figure up the accounts. Maybe I can't go to the Big City to use all this stuff I'm learning, but it sure is nice to know that I know it and I'll bet I'll be surprised to find out how much of it I'll be able to use right there at home. Just think, folks, I know as much as most people now, and More'n' some. They have learned me to be pretty smart up here.

Your loving son,

Sylvester"

ADVERTISEMENTS

WINNER'S DRESS SHOP

Asheville, North Carolina

BREVARD LUMBER COMPANY

Brevard, North Carolina

VARNER'S AND LONG'S

Your Friendly WALGREEN Agency

Brevard, North Carolina

RED DIAMOND SERVICE STATION

North Broad Street

Highest Quality Gasoline and Oil

Phone 3-1402

BLUE RIDGE TRUCKING COMPANY

Asheville, North Carolina

HEYWARD MAHON COMPANY

Greenville, South Carolina

WALDENSIAN BAKERIES, INC.

Bakers of

SUNBEAM

BREAD AND CAKES

PISGAH CANDY COMPANY

Wholesale Distributors

Brevard, North Carolina

BREVARD AUTO PARTS

PARTS AND SUPPLIES FOR

CARS — TRUCKS — TRACTORS

TUrner 3-4201

North Broad St., Brevard, N. C.

Best Wishes from Brevard's Modern Radio Station

W P N F

Located Adjacent to the Beautiful Campus of Brevard College

1240 on AM Dial

"Wonderful Pisgah National Forest"

Brevard, North Carolina

OFFERING THE BEST IN RADIO ENTERTAINMENT

B & B
C

BRITT
C

Breva

With Every School Supply for the Student

CASSELS 5 and 10 STORE

Brevard, North Carolina

Serving Western North Carolina

With the Finest in Music—

FOR OVER 58 YEARS

DUNHAM'S MUSIC HOUSE

Asheville, N. C. Phone 3-3393

McCRARY AUTO SERVICE, INC.

WRECKER SERVICE

Brevard, North Carolina

OLDSMOBILE

CHEVROLET

BELKS DEPARTMENT STORE

Brevard, North Carolina

Gaither's Restaurant

Brevard's Best

RHODODENDRON AND DOGWOOD ROOMS

BANQUETS — CIVIC CLUBS — SPECIAL PARTIES

PHONE 3-4211

34 South Broad Street

BREVARD, NORTH CAROLINA

FIRST NATIONAL BANK and Trust Company

Brevard, North Carolina

Member—THE FEDERAL DEPOSIT INSURANCE CORPORATION

The Federal Reserve System

THE MOLAND-DRYSDALE CORPORATION

Manufacturers and Distributors

COMMON BRICK

ETOWAH FACE BRICK

Hendersonville, North Carolina

Phone 6561

For a quickie lunch
Or an evening snack
For a friendly brunch
Or a take-home sack.

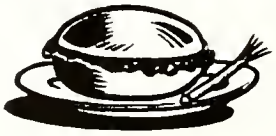

YE OLE CHATTERBOX

Welcome College Students

PATTERSON'S of Brevard

BLUE RIDGE TRUCKING COMPANY

Asheville, North Carolina

Sincere Wishes to the

CLASS OF '58

BREVARD JEWELERS

Corner of Main and Broad

Dial 2-1801

B & B FEED and SEED COMPANY

BRITTAIN TRACTOR COMPANY

Brevard, North Carolina

GUYAN EAGLE COAL COMPANY

May Health, Security and Happiness Be The Good Fortune

Of Each Member Of The Class Of '58

The Champion Paper and Fibre Company

CAROLINA DIVISION—CANTON, N. C.

Brevard College

Bookstore

Soda Shop

Post Office

Brevard, North Carolina

KEARNS GROCERY

Calwell and French Broad

CHICKEN KITCHEN

CHICKEN-IN-THE-BASKET

Barbeque, Our Specialty

CHARLIE OWENBY, Owner

Phone 2-6231

Brevard, North Carolina

S. M. MACFIE DRUG COMPANY

The REXALL Store

Revlon Agency

Brevard, North Carolina

DEERFIELD MOTEL

A Modernly Furnished Motel With

Hot Water, Heat

REASONABLE RATES

Phone 2-4031

Brevard, North Carolina

Compliments of

DIXIE CLEANERS and LAUNDERETTE

Brevard, North Carolina

Serving Brevard 32 Years

PARSON'S JEWELRY AND GIFTS

East Main below the Library

PATTON'S GULF STATION

South Broad Street

Phone 2-6211

TRANTHAM'S DEPARTMENT STORE

DRY GOODS

READY-TO-WEAR AND SHOES

East Main Street

Brevard, North Carolina

Dial 3-2221

J. A. JONES CONSTRUCTION COMPANY

Charlotte, North Carolina

CRANSTON PRINT WORKS COMPANY

Established 1825

Fletcher, North Carolina

Compliments of

SLEDGE RADIO AND TV

Corner of Jordan and Gaston

Brevard, North Carolina

PHONE 3-3911

ELON COLLEGE

ELON COLLEGE, NORTH CAROLINA

Elon College is a four-year, co-educational, fully accredited, church-related, liberal arts college located in the piedmont section of North Carolina. Elon College was founded in 1889 by the Southern Convention of Christian Churches. It offers courses in teacher preparation, pre-theological, pre-medical, 3-2 program in engineering, and religious education. There is a full program of extra-curricula activities in sports, music, and dramatics.

Elon College operates under the quarter system with new terms beginning in September, December, March and June.

For further information write:

PRESIDENT JAMES E. DANIELEY
ELON COLLEGE, NORTH CAROLINA

CO - ED
and
CLEMSON
THEATERS

THE LATEST AND BEST
MOVIE ENTERTAINMENT
Brevard, North Carolina

Compliments of

CREST STORES

South Broad Street

Brevard, North Carolina

PLUMMER'S

A&P
Come See,
Come Save at A&P!

WESTERN AUTO
ASSOCIATE STORE

5 East Main Street

HEADQUARTERS FOR AUTO PARTS
AND ACCESSORIES

GOODWILL MOTOR CO.

AUTHORIZED

Sales PONTIAC Service

220 South Broad Street
Dial 3-3611
Brevard, North Carolina

GMC Trucks Authorized Sales and Service

24-HOUR WRECKER SERVICE

CENTER
CHEMICAL COMPANY

ATLANTA, GEORGIA

SCHRAFFT'S

"The Nation's Leading Candies"

On Sale at Good
Stores Everywhere

$1.00 — $2.00 lb.

MORGAN BROS., INC.

WHOLESALE DISTRIBUTORS

67 Broadway, Asheville, N. C.

PEARCE-YOUNG-ANGEL

Wholesale Foods

FRESH — FROZEN — CANNED
— DRIED —

DIAL 2-6751

Asheville, North Carolina

TALMAN OFFICE
SUPPLY COMPANY

Asheville, North Carolina

CITIZENS
TELEPHONE COMPANY

All the Power You Need

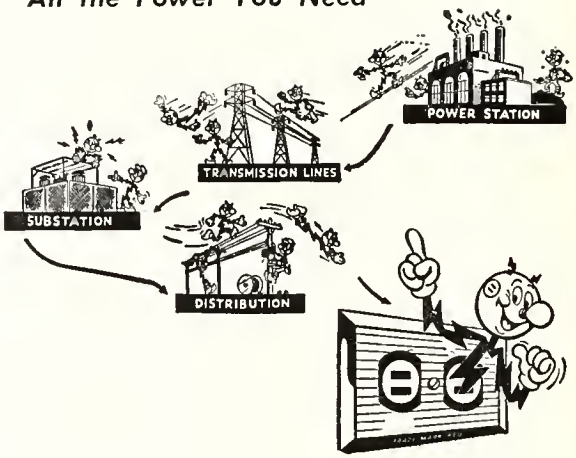

When you need it
where you need it
at the lowest possible cost!

DUKE POWER COMPANY
Serving the Piedmont Carolinas

Olin Mathieson Chemical Corporation

PISGAH FOREST, NORTH CAROLINA

Makers of Ecusta fine papers, and
Olin cellophane and polyethylene

AUSTIN'S STUDIO

Portaits—Commercial Photography—Photo Finishing

Also Popular and Classical Records

Sheet Music and Musical Supplies

11 East Main Street

BREVARD, NORTH CAROLINA

Phone TU 3-3111

THROUGH COMMUNITY UNDERSTANDING AND COOPERATION WESTERN NORTH CAROLINA WILL CONTINUE TO PROSPER.

Best Wishes To The 1958 Class

of

Brevard College

GENERAL ELECTRIC

OUTDOOR LIGHTING DEPARTMENT

Hendersonville, North Carolina

PROGRESS IS OUR MOST IMPORTANT PRODUCT

BEST WISHES

For A Most Successful Year To The Administration, Faculty, and Student Body of BREVARD COLLEGE For '58.

Curtis Kelly and Employees

Brevard College Library
0 1934 0021886 6

DATE DUE

MAR 1 5 2010			
GAYLORD			PRINTED IN U.S.A.